

H:\STORMWATER\Deliverables\Map\_Deliverables\Final\_Maps\Map\_12\_FutVuCritical\_CLEAN.mxd

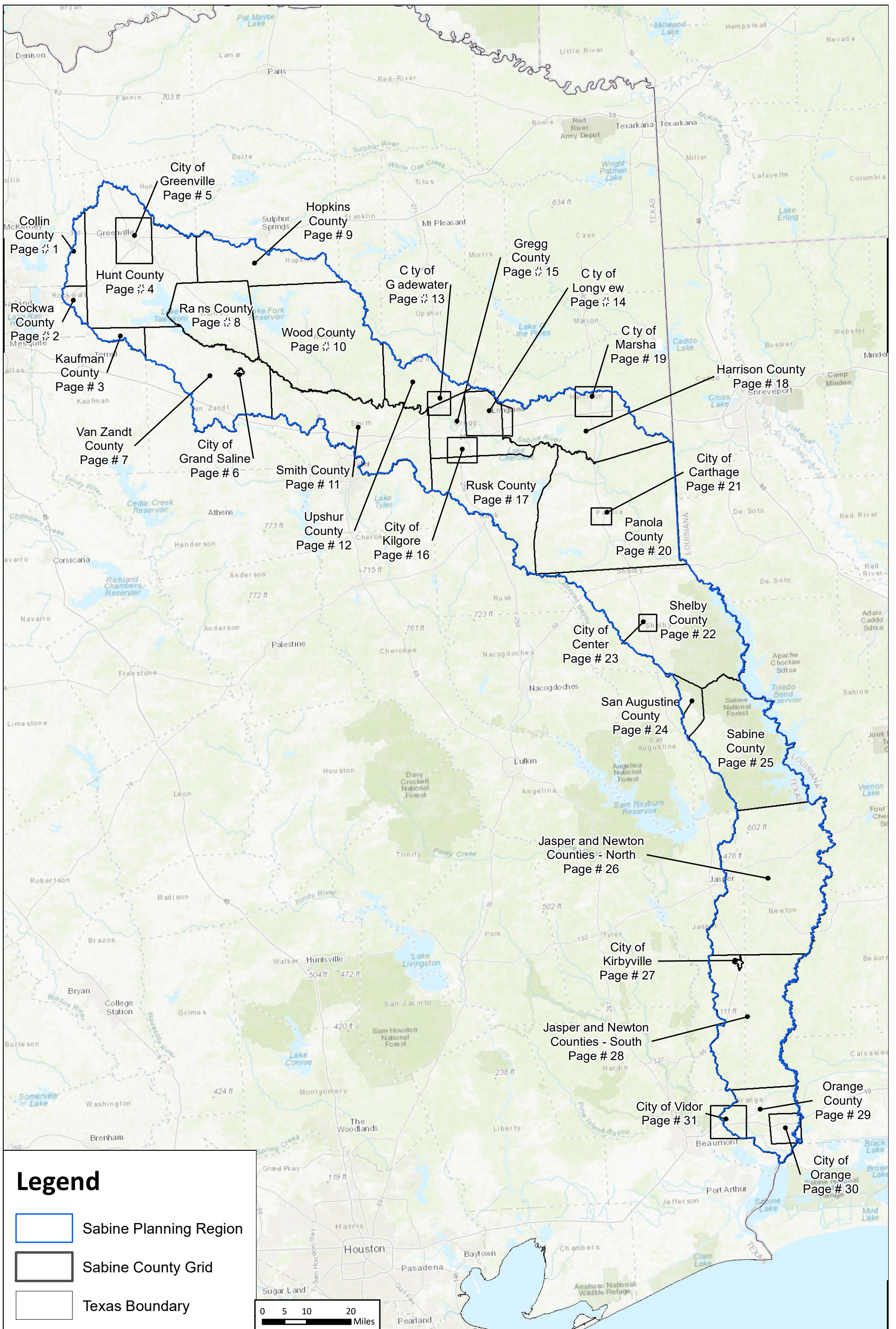

H:\STORMWATER\Deliverables\Map\_Deliverables\Final\_Maps\Map\_12\_FutureCritical\_Index\_CLEAN.mxd

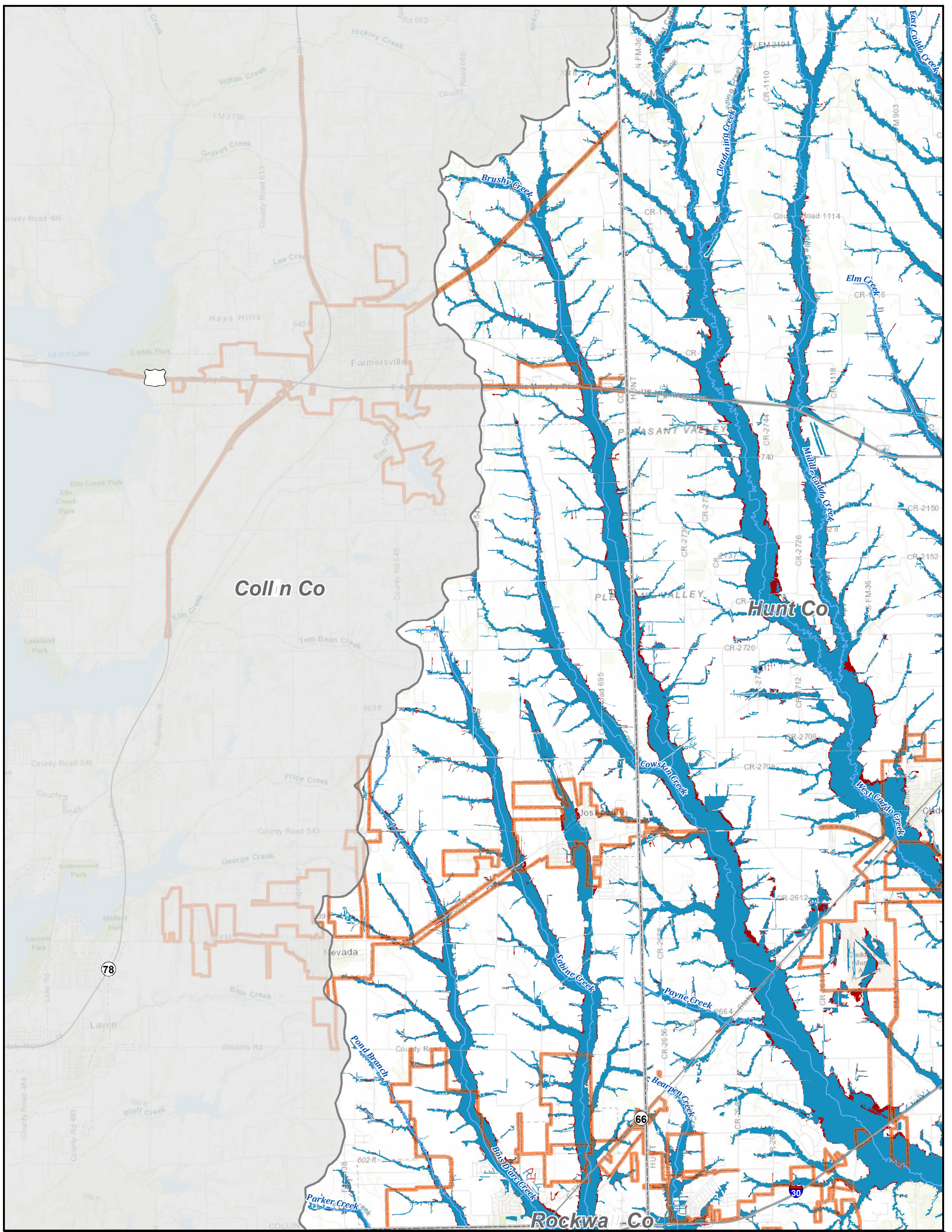

### Legend

#### Future Features with SVI Greater than 0.75

- ◆ Critical Feature
- ▲ Agricultural Bldg

- ▲ Commercial Bldg
- ▲ Industrial Bldg
- Power Generation
- Public Bldg
- Residential Bldg
- Vacant or Unknown Bldg
- Roadway Stream Crossing
- Other

- River
- Tributary
- ▭ City Limit
- ▭ County Boundary

- ▭ Sabine Region Boundary
- Major Roadway
- Minor Roadway

- 1% Annual Chance Flood Hazard

- 0.2% Annual Chance Flood Hazard

- Flood Prone Areas

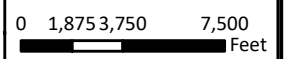

# Sabine Regional Flood Plan

## Future Vulnerability - Collin County



MAP  
12  
FIGURE  
1 of 31

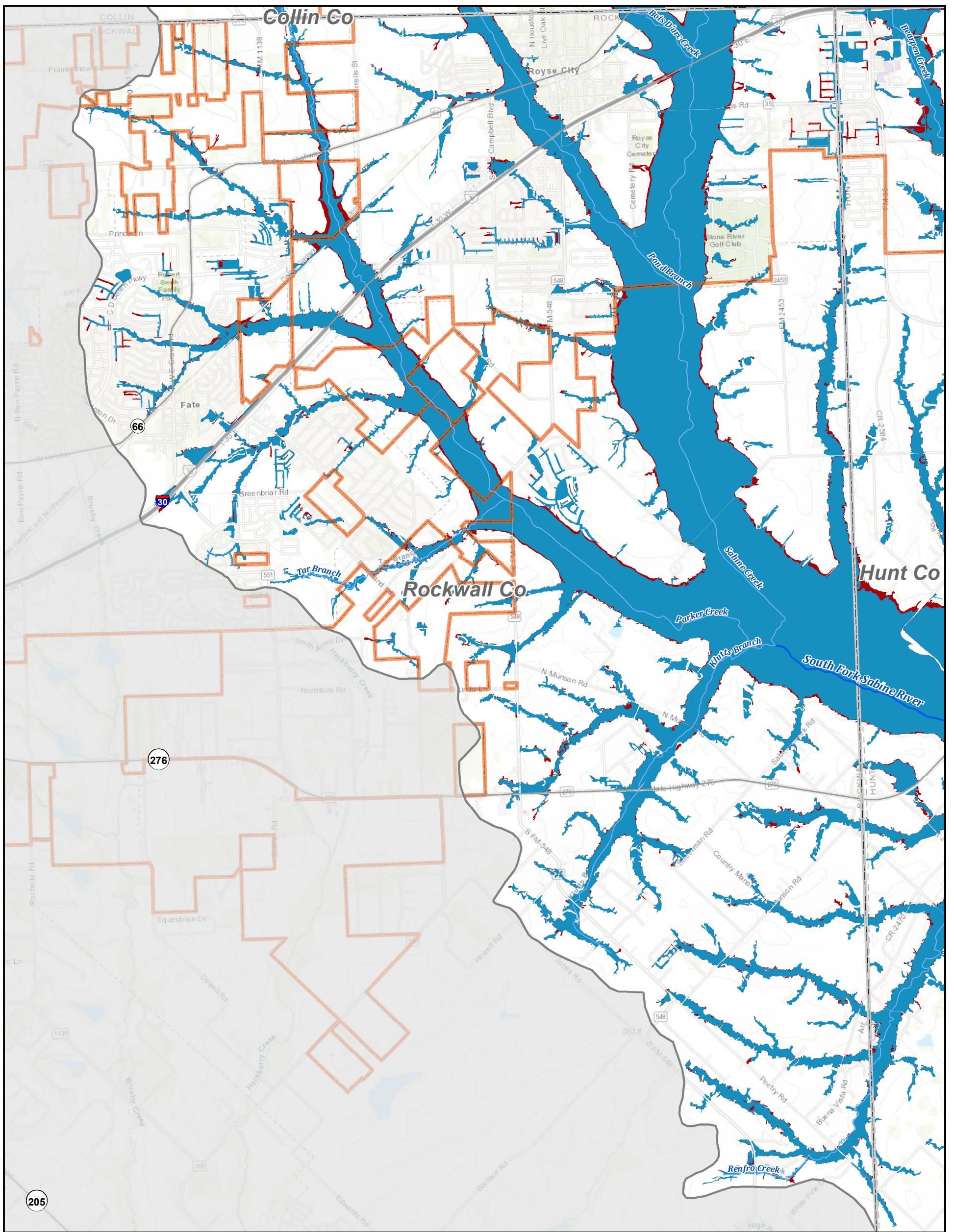

### Legend

**Future Features with SVI Greater than 0.75**

- ◆ Critical Feature
- ▲ Agricultural Bldg

- ▲ Commercial Bldg
- ▲ Industrial Bldg
- Power Generation
- Public Bldg
- Residential Bldg
- Vacant or Unknown Bldg
- Roadway Stream Crossing
- Other

- River
- Tributary
- ▭ City Limit
- ▭ County Boundary
- ▭ Sabine Region Boundary
- Major Roadway
- Minor Roadway

- 1% Annual Chance Flood Hazard
- 0.2% Annual Chance Flood Hazard
- Flood Prone Areas

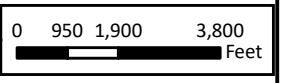

# Sabine Regional Flood Plan

## Future Vulnerability - Rockwall County



MAP 12  
FIGURE 2 of 31

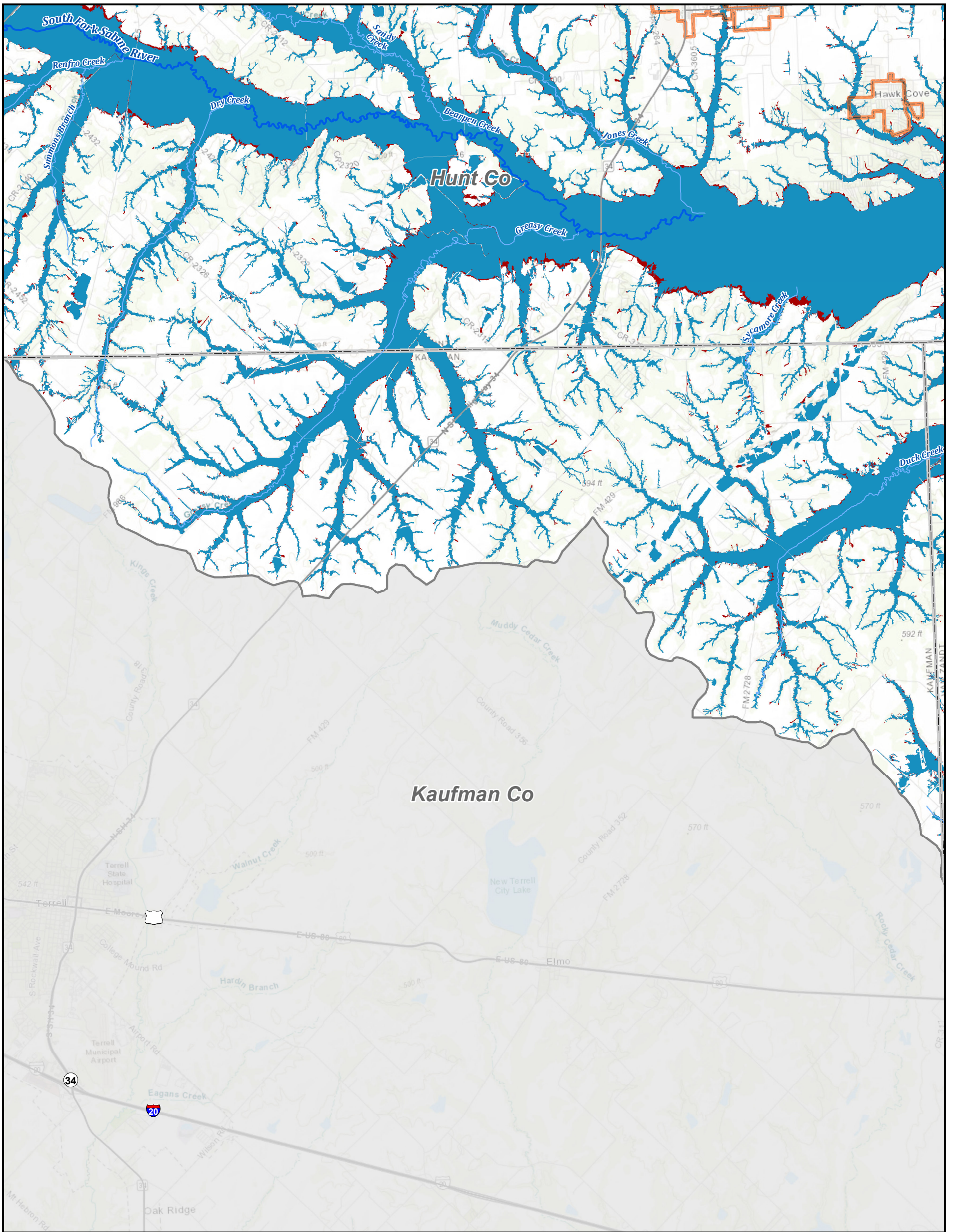

**Legend**

**Future Features with SVI Greater than 0.75**

- ◆ Critical Feature
- △ Agricultural Bldg

- ▲ Commercial Bldg
- ▲ Industrial Bldg
- Power Generation
- Public Bldg

- Residential Bldg
- Vacant or Unknown Bldg
- Roadway Stream Crossing

- Other
- River
- Tributary
- ▭ City Limit
- ▭ County Boundary

- ▭ Sabine Region Boundary
- Major Roadway
- Minor Roadway

- 1% Annual Chance Flood Hazard

- 0.2% Annual Chance Flood Hazard
- Flood Prone Areas

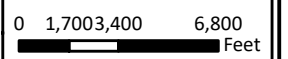

REGION 4

**Sabine Regional Flood Plan**

**Future Vulnerability - Kaufman County**



**MAP 12**  
FIGURE 3 of 31

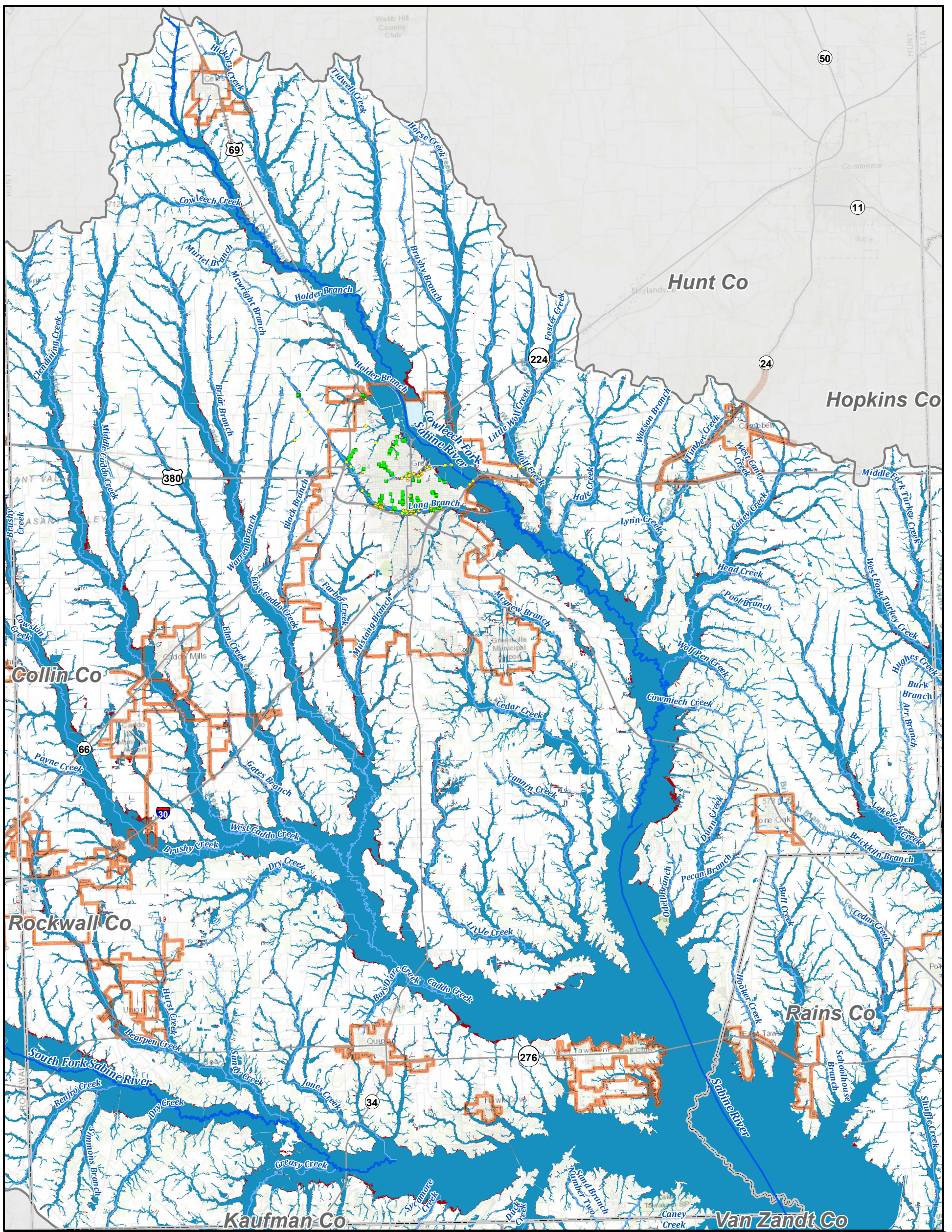

### Legend

#### Future Features with SVI Greater than 0.75

- ◆ Critical Feature
- ▲ Agricultural Bldg

- ▲ Commercial Bldg
- ▲ Industrial Bldg
- Power Generation
- Public Bldg

- Residential Bldg
- Vacant or Unknown Bldg
- Roadway Stream Crossing

- Other

- River
- Tributary
- ▭ City Limit
- ▭ County Boundary

- ▭ Sabine Region Boundary
- Major Roadway
- Minor Roadway

- 1% Annual Chance Flood Hazard

- 0.2% Annual Chance Flood Hazard
- Flood Prone Areas

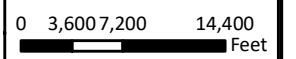

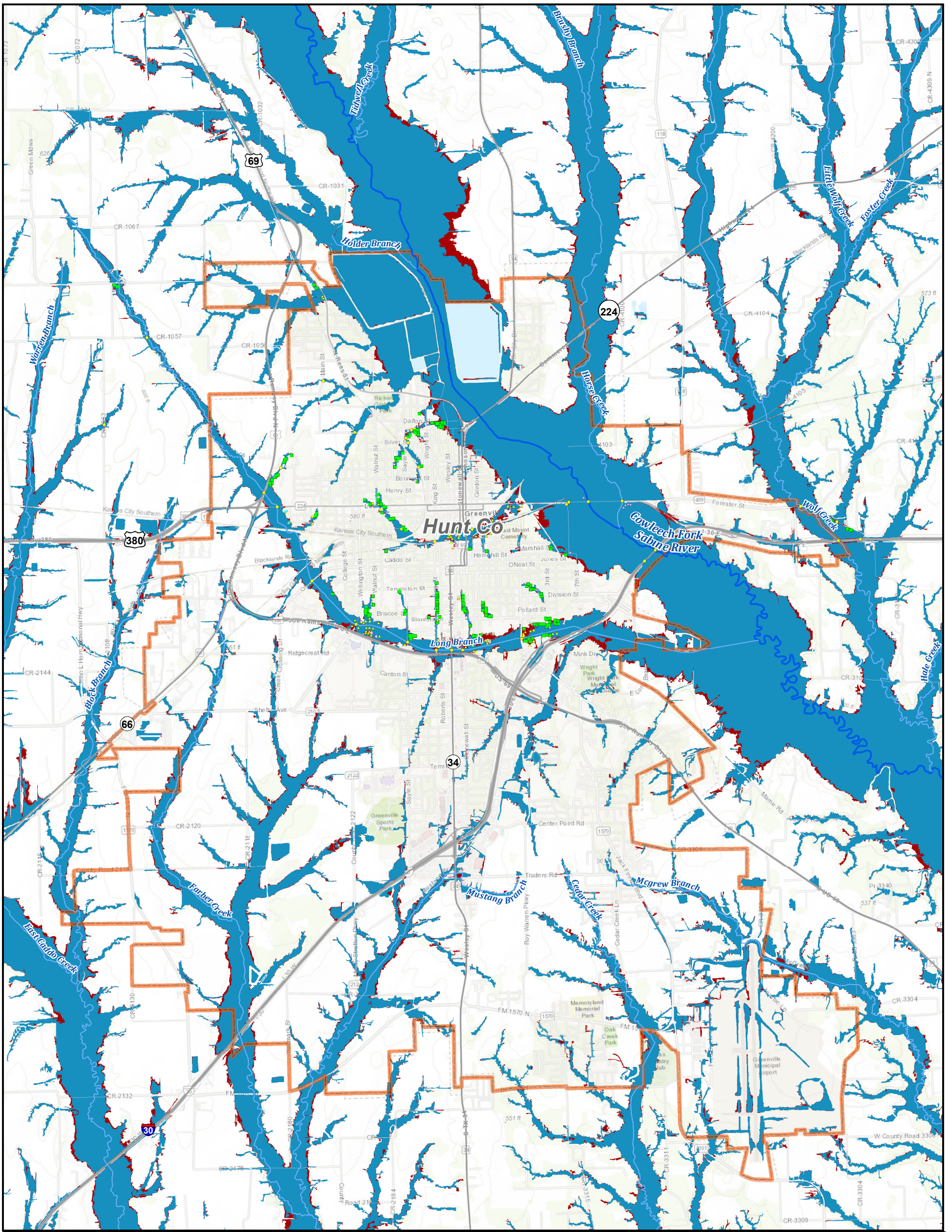

### Legend

#### Future Features with SVI Greater than 0.75

- ◆ Critical Feature
- ▲ Agricultural Bldg

- ▲ Commercial Bldg
- ▲ Industrial Bldg
- Power Generation
- Public Bldg
- Residential Bldg
- Vacant or Unknown Bldg
- Roadway Stream Crossing

- Other
- River
- Tributary
- City Limit
- County Boundary

- Sabine Region Boundary
- Major Roadway
- Minor Roadway

- 1% Annual Chance Flood Hazard

- 0.2% Annual Chance Flood Hazard
- Flood Prone Areas



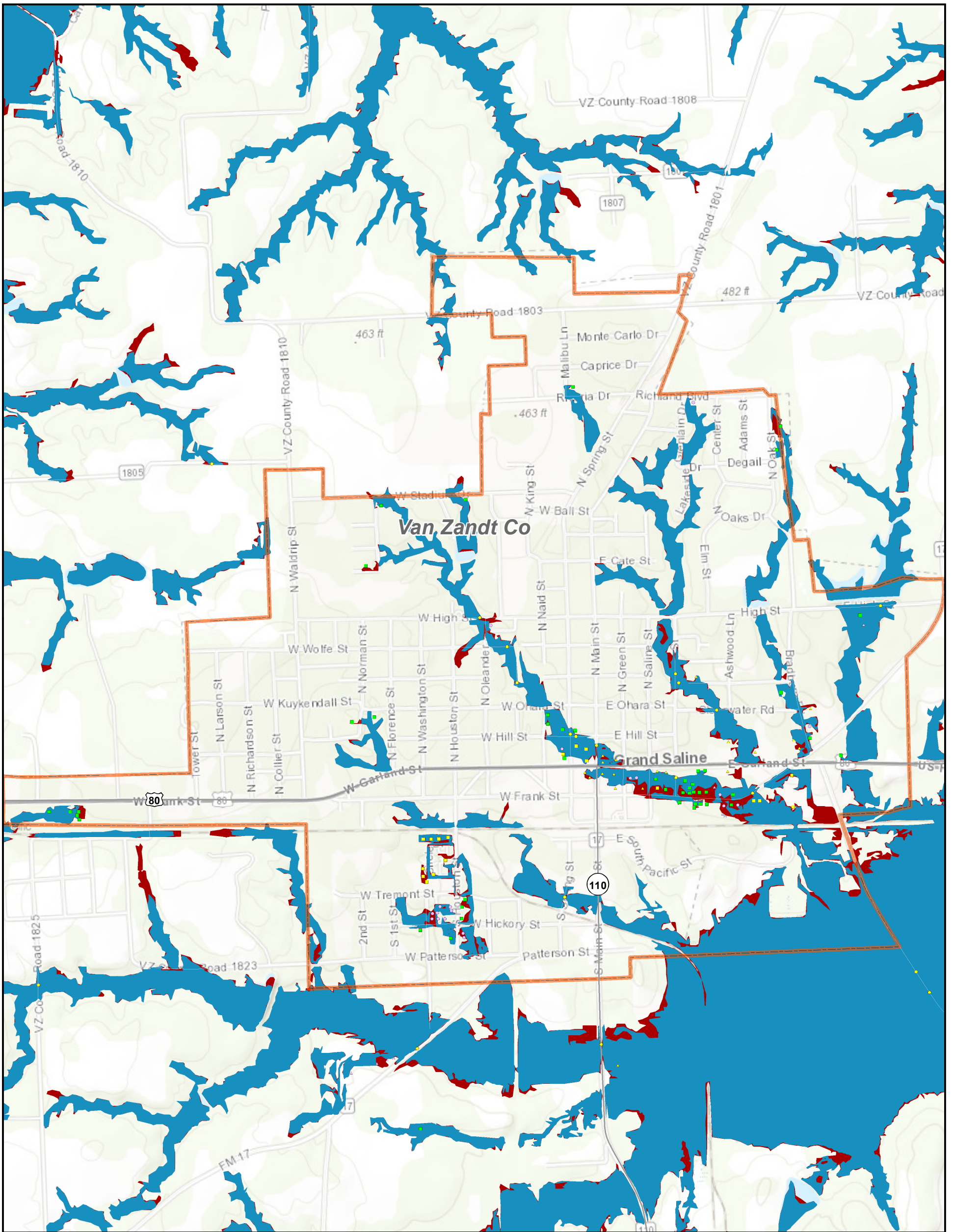

### Legend

#### Future Features with SVI Greater than 0.75

- ◆ Critical Feature
- ▲ Agricultural Bldg

- ▲ Commercial Bldg
- ▲ Industrial Bldg
- Power Generation
- Public Bldg
- Residential Bldg
- Vacant or Unknown Bldg
- Roadway Stream Crossing

- Other
- River
- Tributary
- ▭ City Limit
- ▭ County Boundary

- ▭ Sabine Region Boundary
- Major Roadway
- Minor Roadway

- 1% Annual Chance Flood Hazard

- 0.2% Annual Chance Flood Hazard

- Flood Prone Areas

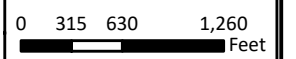



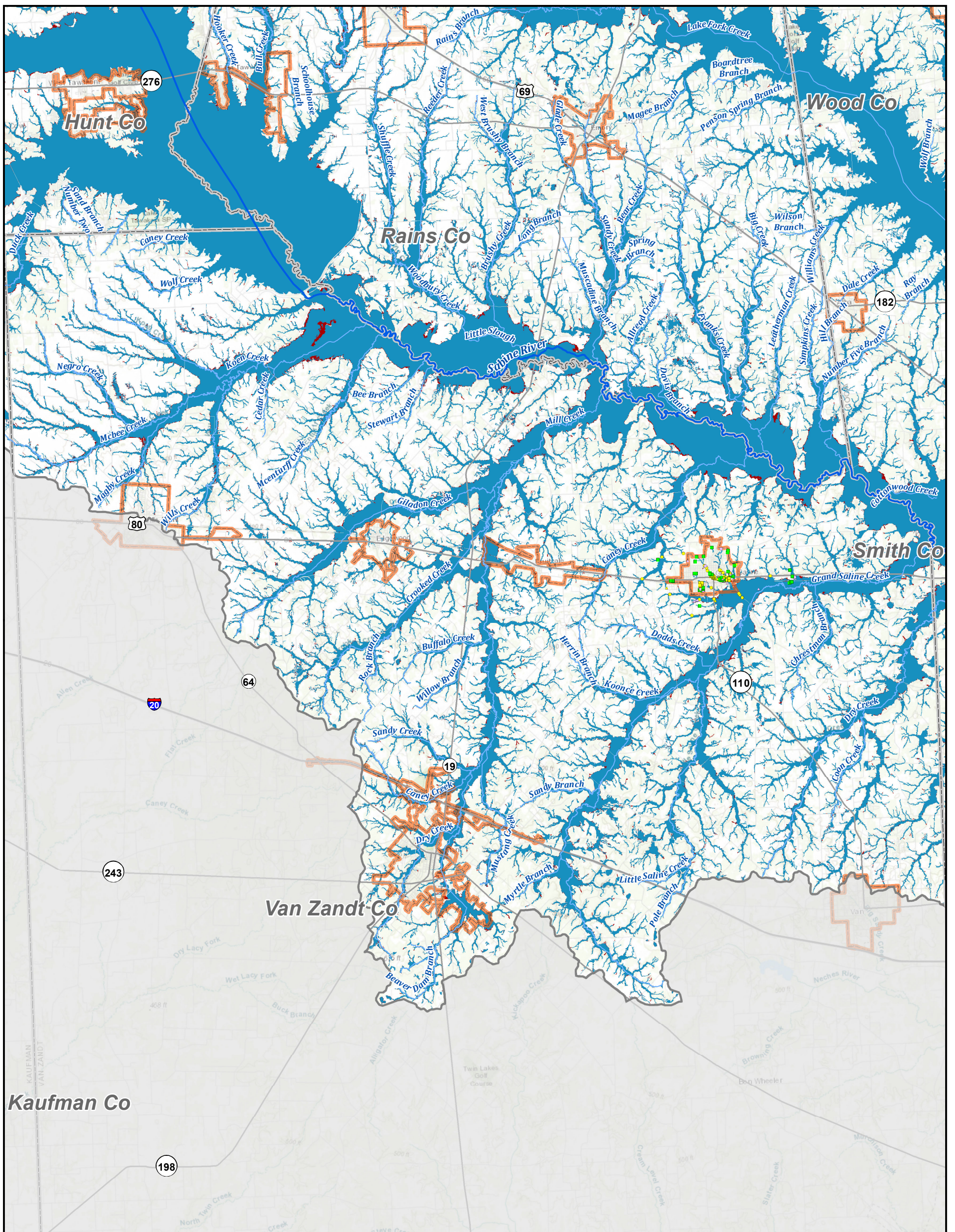

### Legend

#### Future Features with SVI Greater than 0.75

- ◆ Critical Feature
- ▲ Agricultural Bldg

- ▲ Commercial Bldg
- ▲ Industrial Bldg
- Power Generation
- Public Bldg
- Residential Bldg
- Vacant or Unknown Bldg
- Roadway Stream Crossing

- Other
- River
- Tributary
- ▭ City Limit
- ▭ County Boundary
- ▭ Sabine Region Boundary
- Major Roadway
- Minor Roadway

- 1% Annual Chance Flood Hazard

- 0.2% Annual Chance Flood Hazard
- Flood Prone Areas

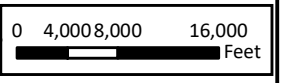

# Sabine Regional Flood Plan

## Future Vulnerability - Van Zandt County



MAP 12  
FIGURE 7 of 31

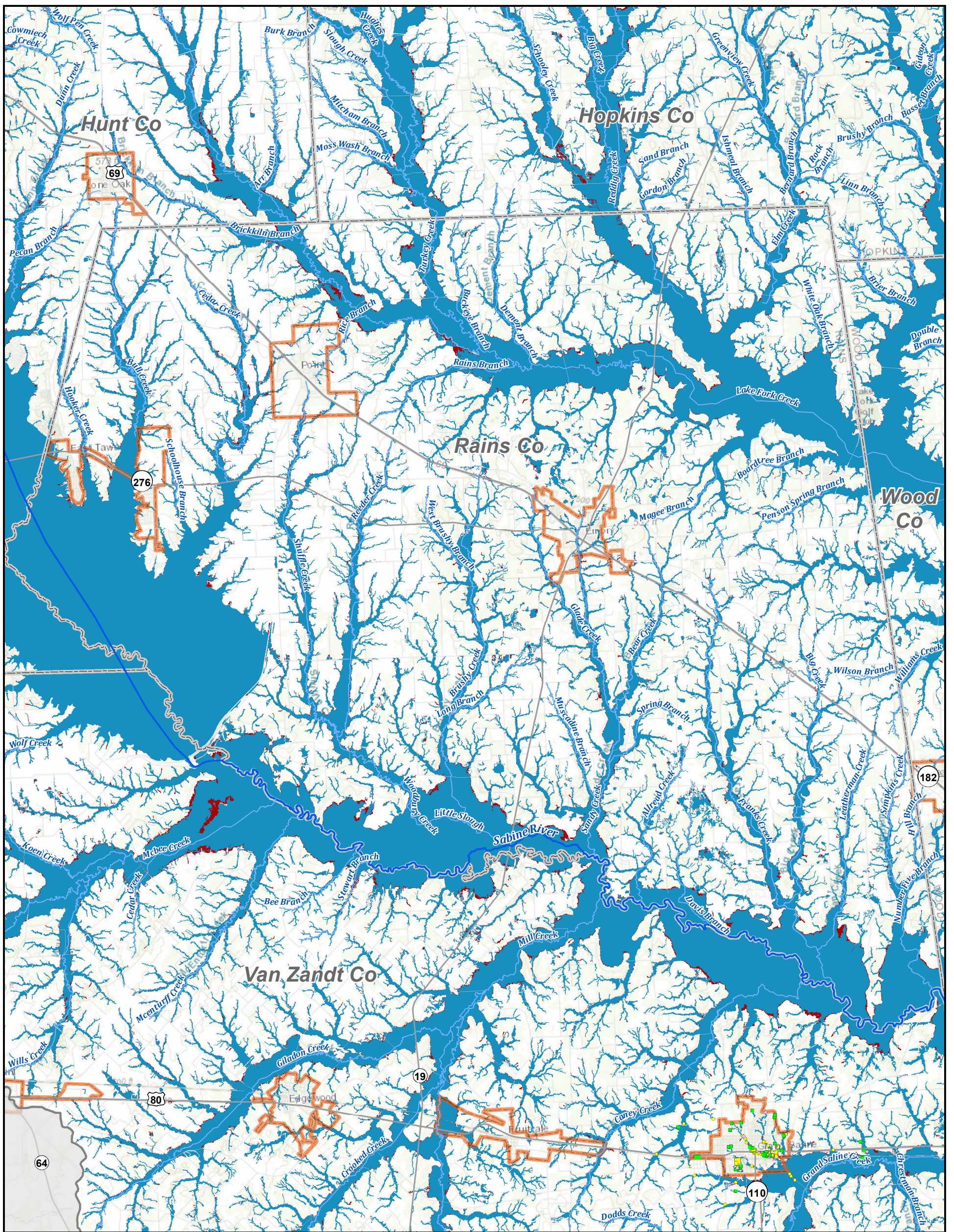

### Legend

#### Future Features with SVI Greater than 0.75

- ◆ Critical Feature
- ▲ Agricultural Bldg

- ▲ Commercial Bldg
- ▲ Industrial Bldg
- Power Generation
- Public Bldg

- Residential Bldg
- Vacant or Unknown Bldg
- Roadway Stream Crossing

- Other

- River
- Tributary
- ▭ City Limit
- ▭ County Boundary

- ▭ Sabine Region Boundary
- Major Roadway
- Minor Roadway

- 1% Annual Chance Flood Hazard

- 0.2% Annual Chance Flood Hazard
- Flood Prone Areas

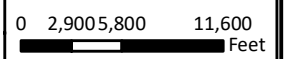

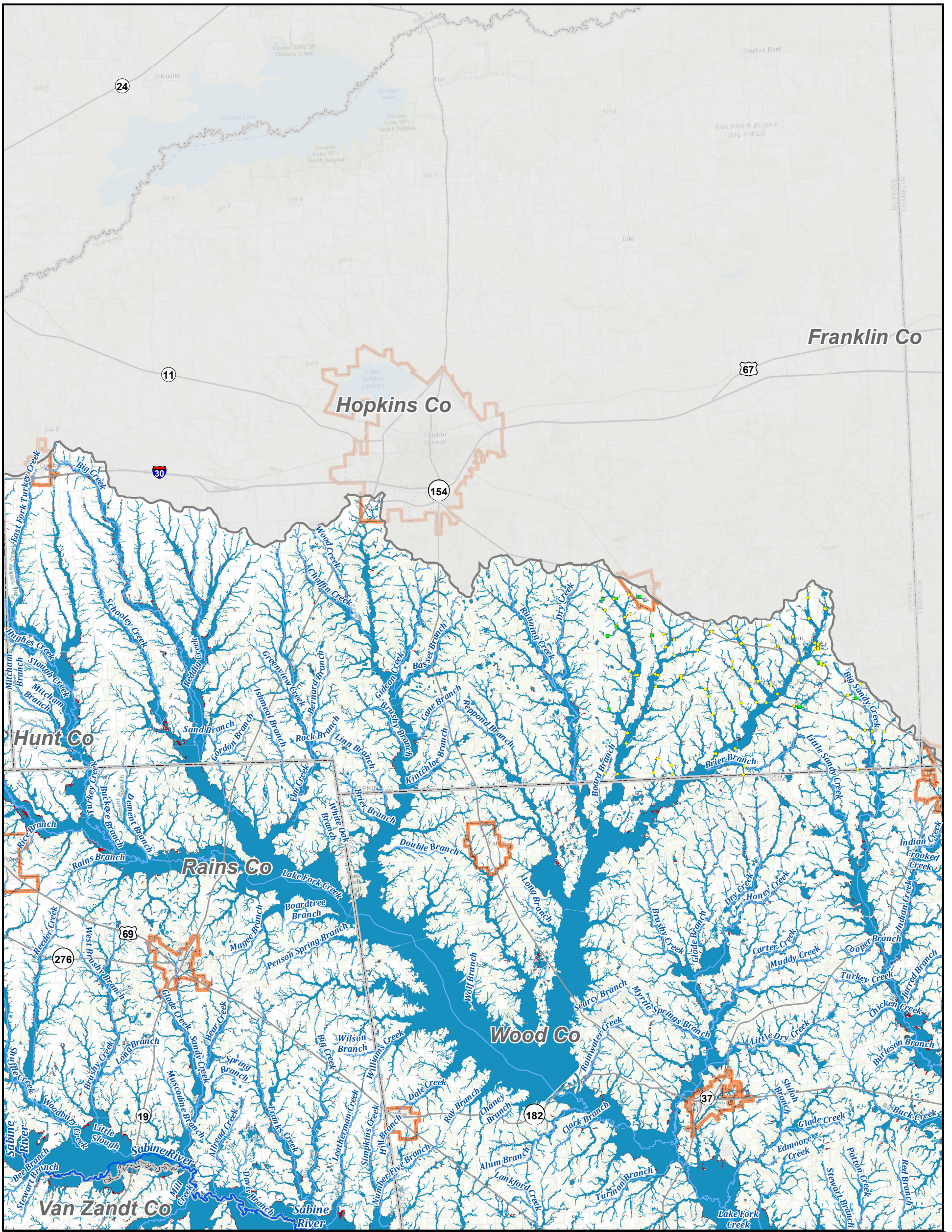

### Legend

#### Future Features with SVI Greater than 0.75

- ◆ Critical Feature
- ▲ Agricultural Bldg

- ▲ Commercial Bldg
- ▲ Industrial Bldg
- Power Generation
- Public Bldg

- Residential Bldg
- Vacant or Unknown Bldg
- Roadway Stream Crossing

- Other

- River
- Tributary
- City Limit
- County Boundary

- Sabine Region Boundary
- Major Roadway
- Minor Roadway

- 1% Annual Chance Flood Hazard

- 0.2% Annual Chance Flood Hazard
- Flood Prone Areas

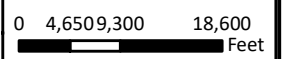

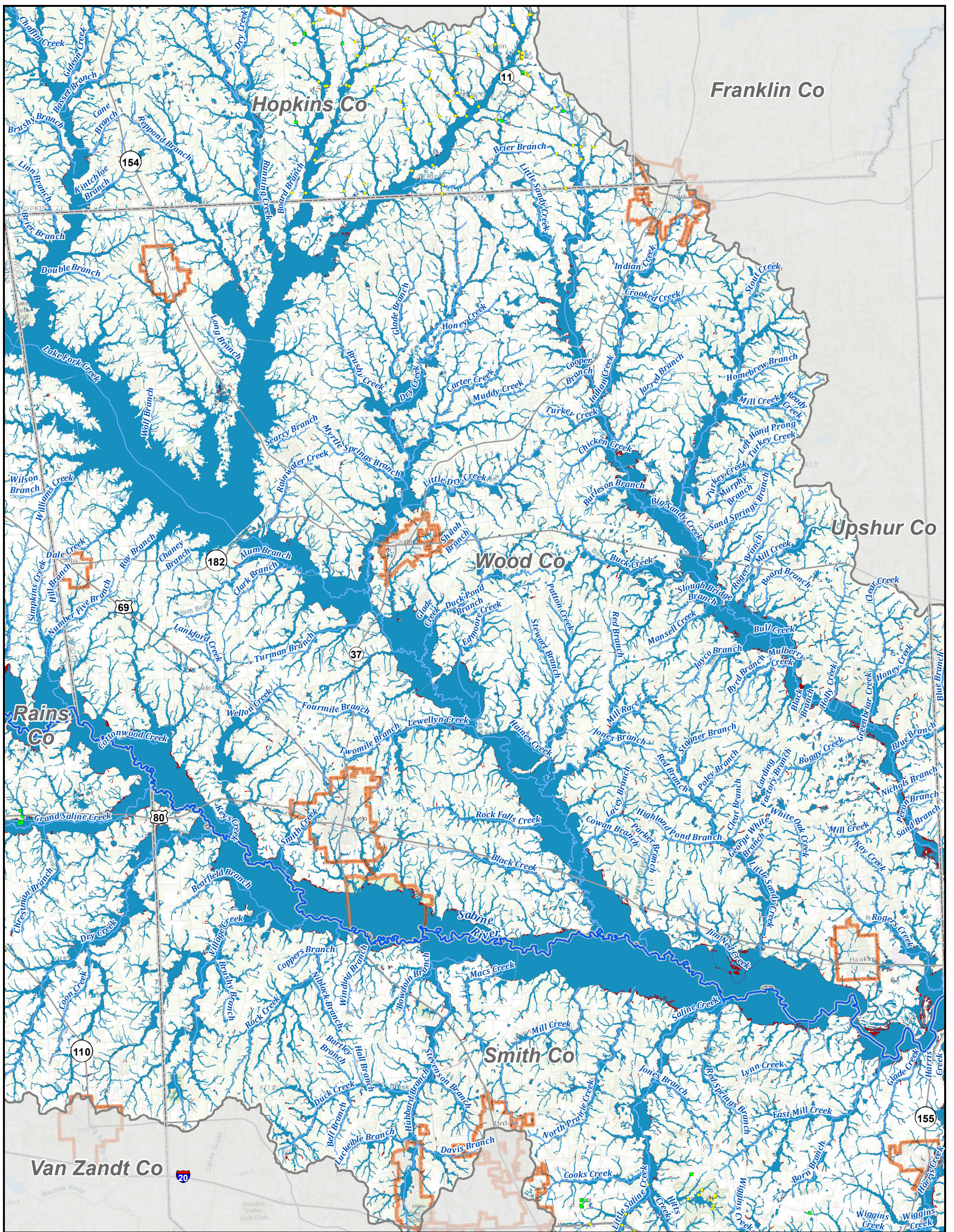

### Legend

#### Future Features with SVI Greater than 0.75

- ◆ Critical Feature
- ▲ Agricultural Bldg

- ▲ Commercial Bldg
- ▲ Industrial Bldg
- Power Generation
- Public Bldg
- Residential Bldg
- Vacant or Unknown Bldg
- Roadway Stream Crossing
- Other

- River
- Tributary
- ▭ City Limit
- ▭ County Boundary
- ▭ Sabine Region Boundary
- Major Roadway
- Minor Roadway

- 1% Annual Chance Flood Hazard
- 0.2% Annual Chance Flood Hazard
- Flood Prone Areas

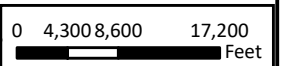

REGION 4

## Sabine Regional Flood Plan

### Future Vulnerability - Wood County



MAP 12  
FIGURE 10 of 31

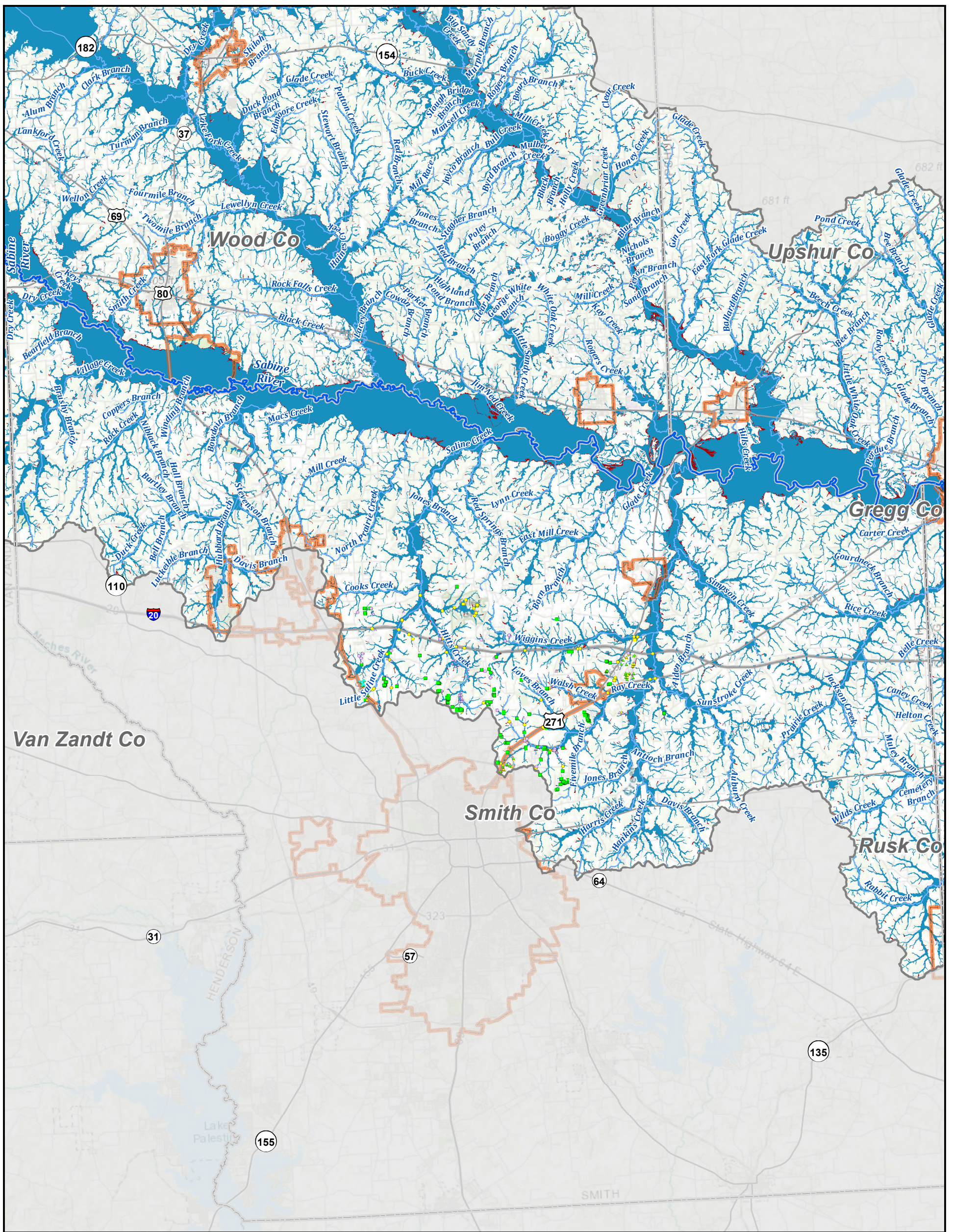

### Legend

#### Future Features with SVI Greater than 0.75

- ◆ Critical Feature
- ▲ Agricultural Bldg

- ▲ Commercial Bldg
- ▲ Industrial Bldg
- Power Generation
- Public Bldg

- Residential Bldg
- Vacant or Unknown Bldg
- Roadway Stream Crossing

- Other

- River
- Tributary
- ▭ City Limit
- ▭ County Boundary

- ▭ Sabine Region Boundary
- Major Roadway
- Minor Roadway

- 1% Annual Chance Flood Hazard

- 0.2% Annual Chance Flood Hazard
- Flood Prone Areas

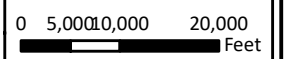

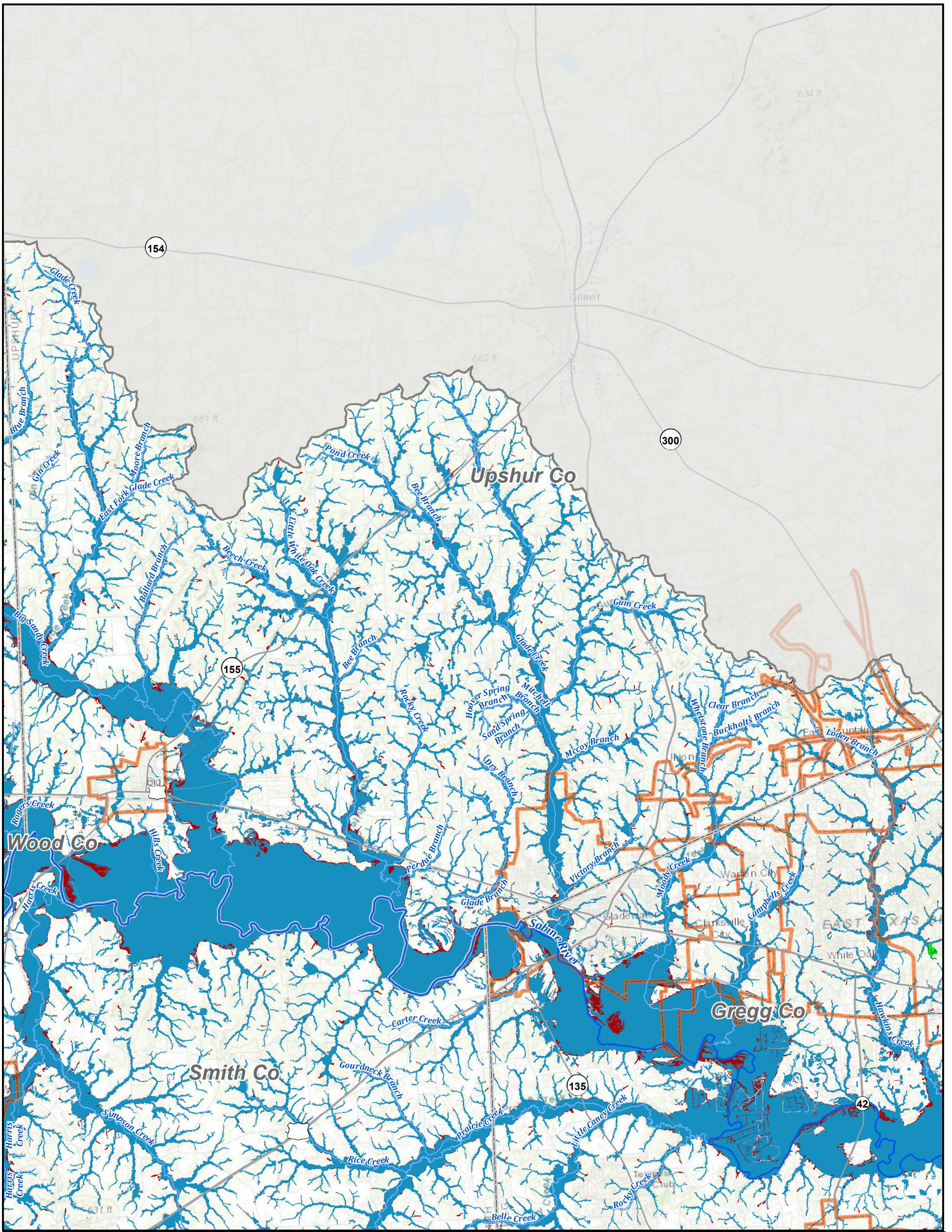

**Legend**

**Future Features with SVI Greater than 0.75**

- ◆ Critical Feature
- ▲ Agricultural Bldg

- ▲ Commercial Bldg
- ▲ Industrial Bldg
- Power Generation
- Public Bldg

- Residential Bldg
- Vacant or Unknown Bldg
- Roadway Stream Crossing

- Other
- River
- Tributary
- ▭ City Limit
- ▭ County Boundary

- ▭ Sabine Region Boundary
- Major Roadway
- Minor Roadway

- 1% Annual Chance Flood Hazard

- 0.2% Annual Chance Flood Hazard
- Flood Prone Areas

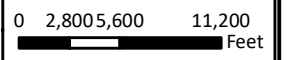

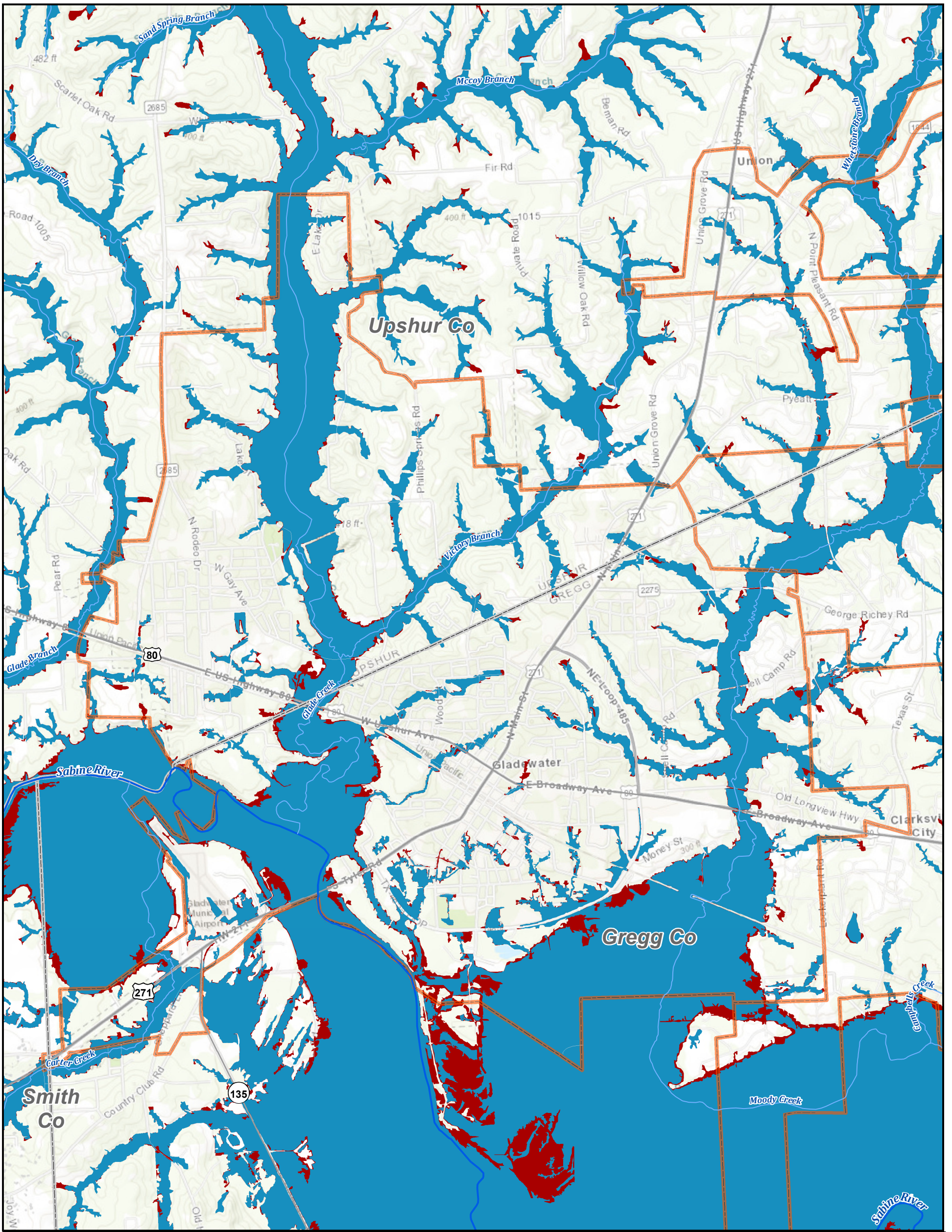

### Legend

#### Future Features with SVI Greater than 0.75

- ◆ Critical Feature
- ▲ Agricultural Bldg

- ▲ Commercial Bldg
- ▲ Industrial Bldg
- Power Generation
- Public Bldg
- Residential Bldg
- Vacant or Unknown Bldg
- Roadway Stream Crossing

- Other
- River
- Tributary
- ▭ City Limit
- ▭ County Boundary

- ▭ Sabine Region Boundary
- Major Roadway
- Minor Roadway

- 1% Annual Chance Flood Hazard

- 0.2% Annual Chance Flood Hazard
- Flood Prone Areas





### Legend

#### Future Features with SVI Greater than 0.75

- ◆ Critical Feature
- ▲ Agricultural Bldg

- ▲ Commercial Bldg
- ▲ Industrial Bldg
- Power Generation
- Public Bldg
- Residential Bldg
- Vacant or Unknown Bldg
- Roadway Stream Crossing
- Other

- River
- Tributary
- ▭ City Limit
- ▭ County Boundary

- ▭ Sabine Region Boundary
- Major Roadway
- Minor Roadway

- 1% Annual Chance Flood Hazard

- 0.2% Annual Chance Flood Hazard

- Flood Prone Areas

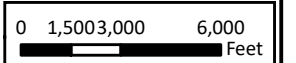

REGION 4

## Sabine Regional Flood Plan

### Future Vulnerability - City of Longview



MAP  
12  
FIGURE  
14 of 31



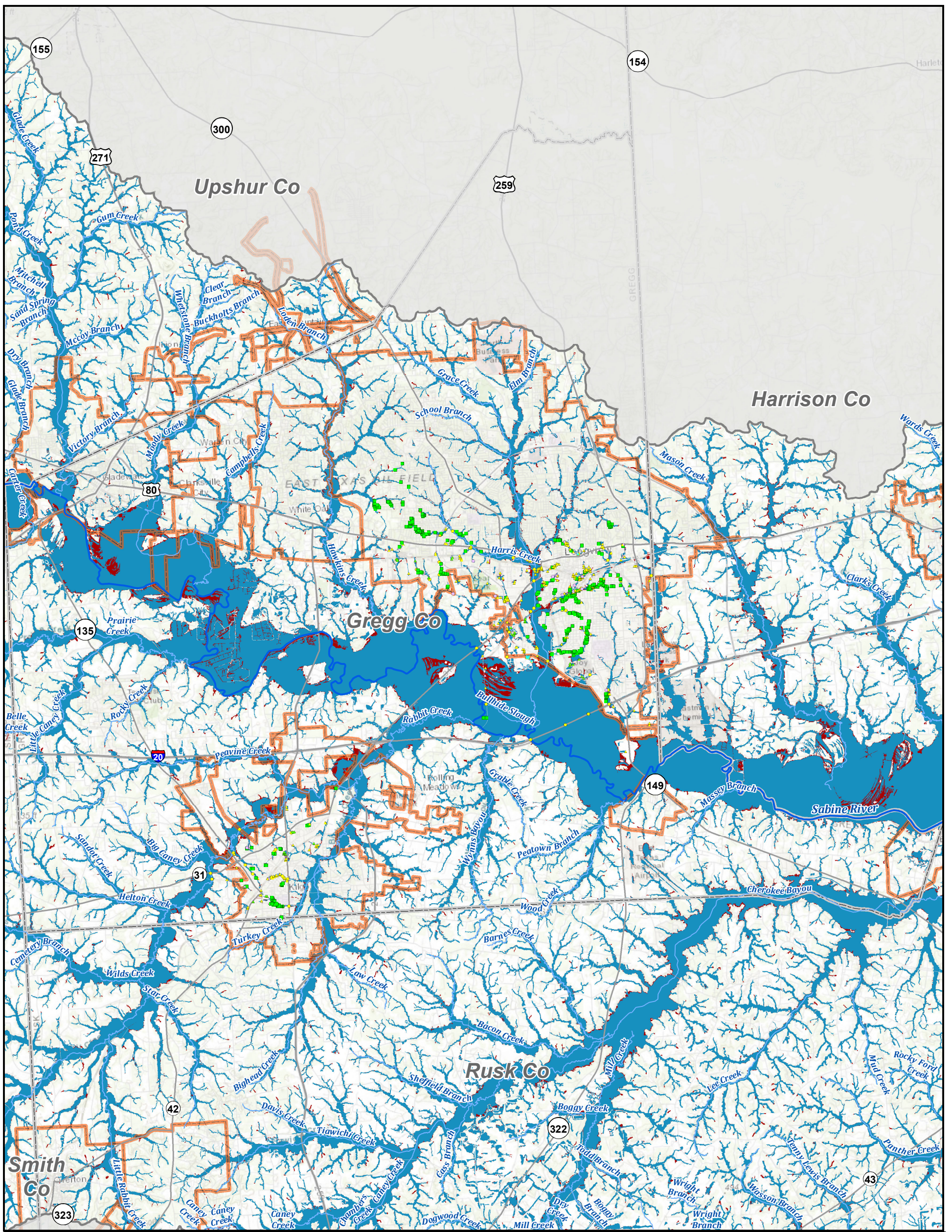

### Legend

#### Future Features with SVI Greater than 0.75

- ◆ Critical Feature
- ▲ Agricultural Bldg

- ▲ Commercial Bldg
- ▲ Industrial Bldg
- Power Generation
- Public Bldg

- Residential Bldg
- Vacant or Unknown Bldg
- Roadway Stream Crossing

- Other

- River
- Tributary
- ▭ City Limit
- ▭ County Boundary

- ▭ Sabine Region Boundary
- Major Roadway
- Minor Roadway

- 1% Annual Chance Flood Hazard

- 0.2% Annual Chance Flood Hazard
- Flood Prone Areas

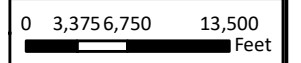

## Sabine Regional Flood Plan

### Future Vulnerability - Gregg County



MAP 12  
FIGURE 15 of 31

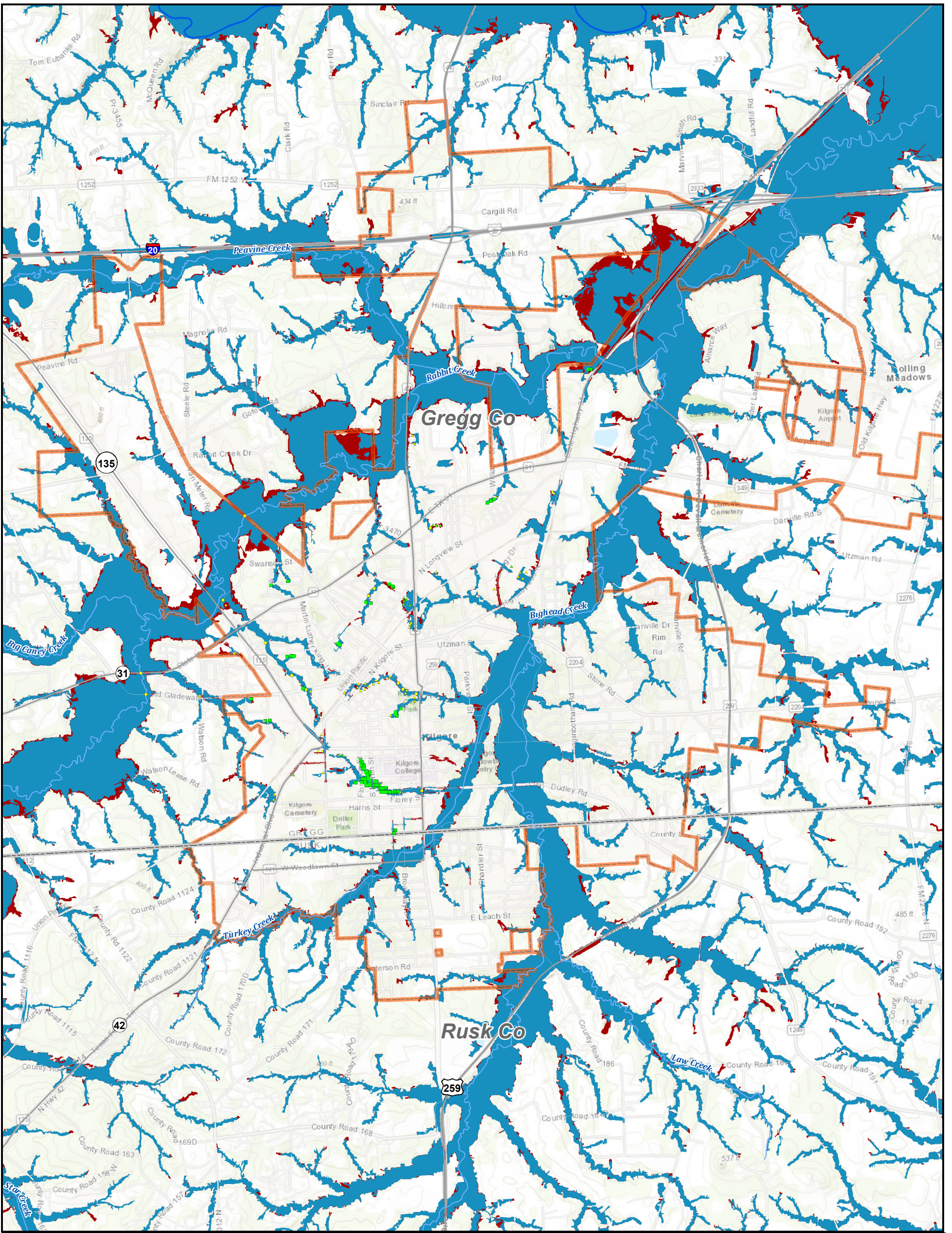

### Legend

#### Future Features with SVI Greater than 0.75

- ◆ Critical Feature
- ▲ Agricultural Bldg

- ▲ Commercial Bldg
- ▲ Industrial Bldg
- Power Generation
- Public Bldg
- Residential Bldg
- Vacant or Unknown Bldg
- Roadway Stream Crossing

- Other
- River
- Tributary
- ▭ City Limit
- ▭ County Boundary
- ▭ Sabine Region Boundary
- Major Roadway
- Minor Roadway

- 1% Annual Chance Flood Hazard

- 0.2% Annual Chance Flood Hazard
- Flood Prone Areas

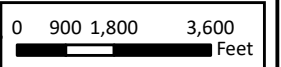

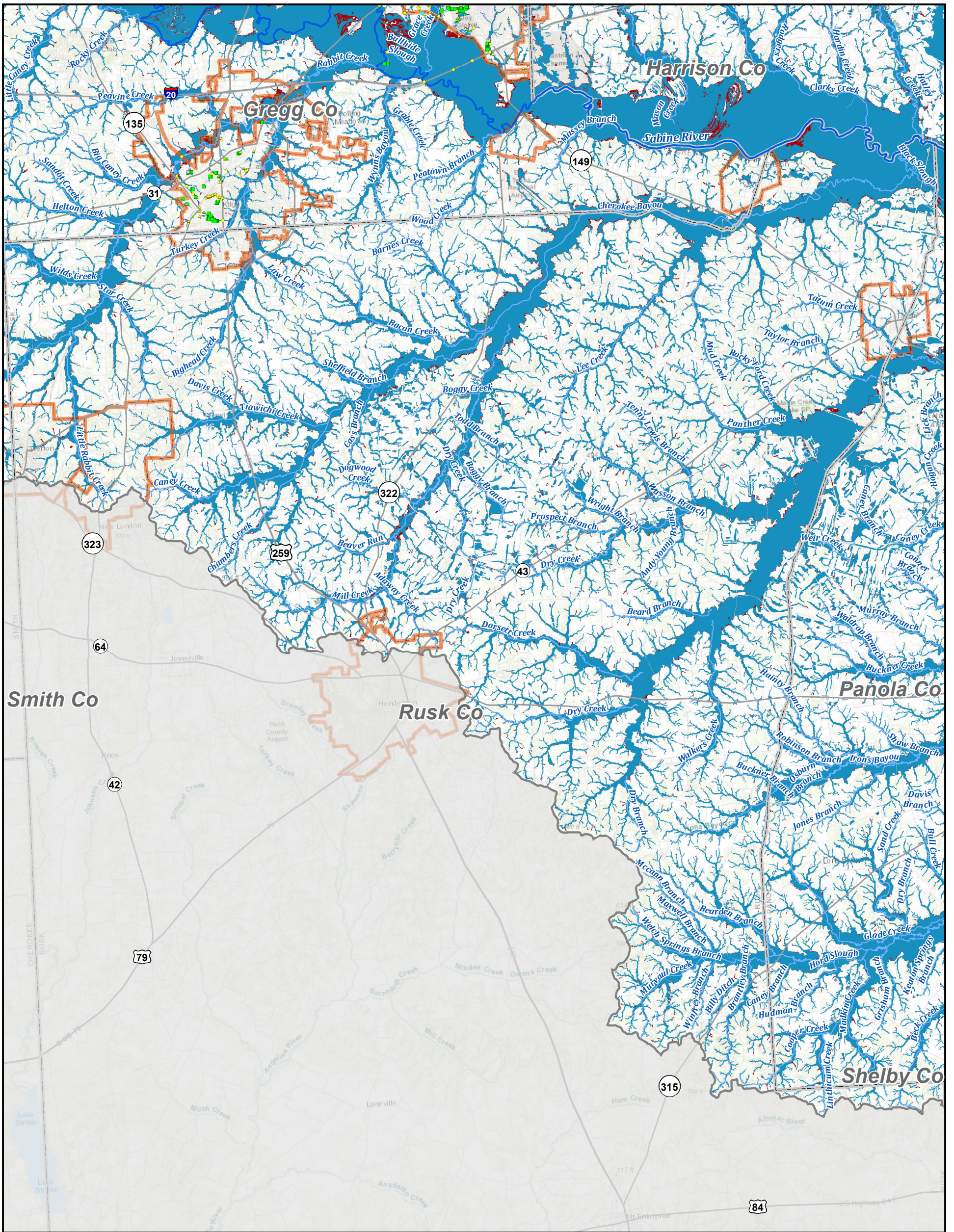

### Legend

#### Future Features with SVI Greater than 0.75

- ◆ Critical Feature
- ▲ Agricultural Bldg

- ▲ Commercial Bldg
- ▲ Industrial Bldg
- Power Generation
- Public Bldg
- Residential Bldg
- Vacant or Unknown Bldg
- Roadway Stream Crossing

- Other
- River
- Tributary
- ▭ City Limit
- ▭ County Boundary
- ▭ Sabine Region Boundary
- Major Roadway
- Minor Roadway

- 1% Annual Chance Flood Hazard
- 0.2% Annual Chance Flood Hazard
- Flood Prone Areas



REGION 4

## Sabine Regional Flood Plan

### Future Vulnerability - Rusk County



MAP  
12  
FIGURE  
17 of 31

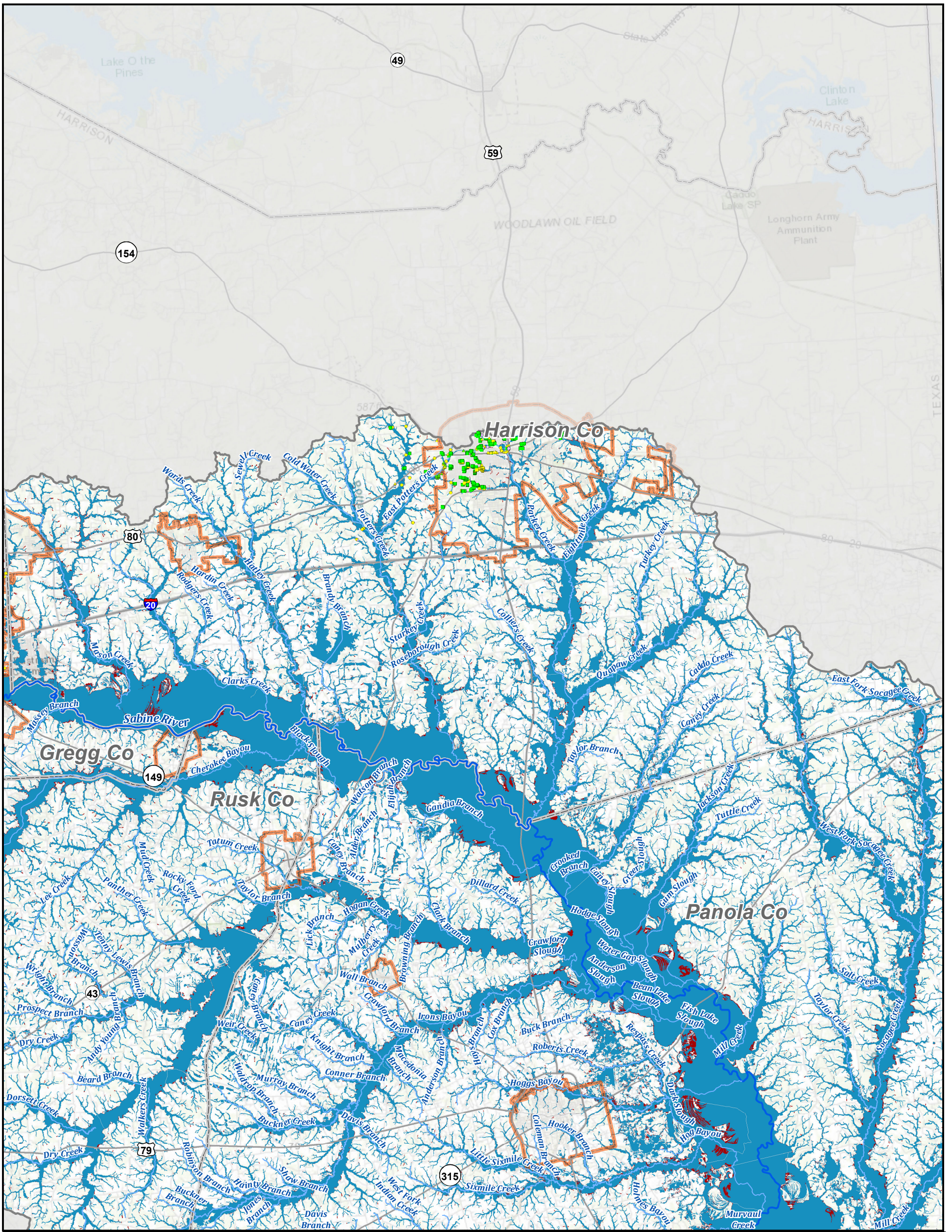

### Legend

#### Future Features with SVI Greater than 0.75

- ◆ Critical Feature
- △ Agricultural Bldg

- ▲ Commercial Bldg
- ▲ Industrial Bldg
- Power Generation
- Public Bldg

- Residential Bldg
- Vacant or Unknown Bldg
- Roadway Stream Crossing

- Other

- River
- Tributary
- ▭ City Limit
- ▭ County Boundary

- ▭ Sabine Region Boundary
- Major Roadway
- Minor Roadway

- 1% Annual Chance Flood Hazard

- 0.2% Annual Chance Flood Hazard
- Flood Prone Areas

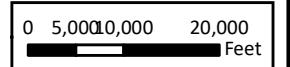

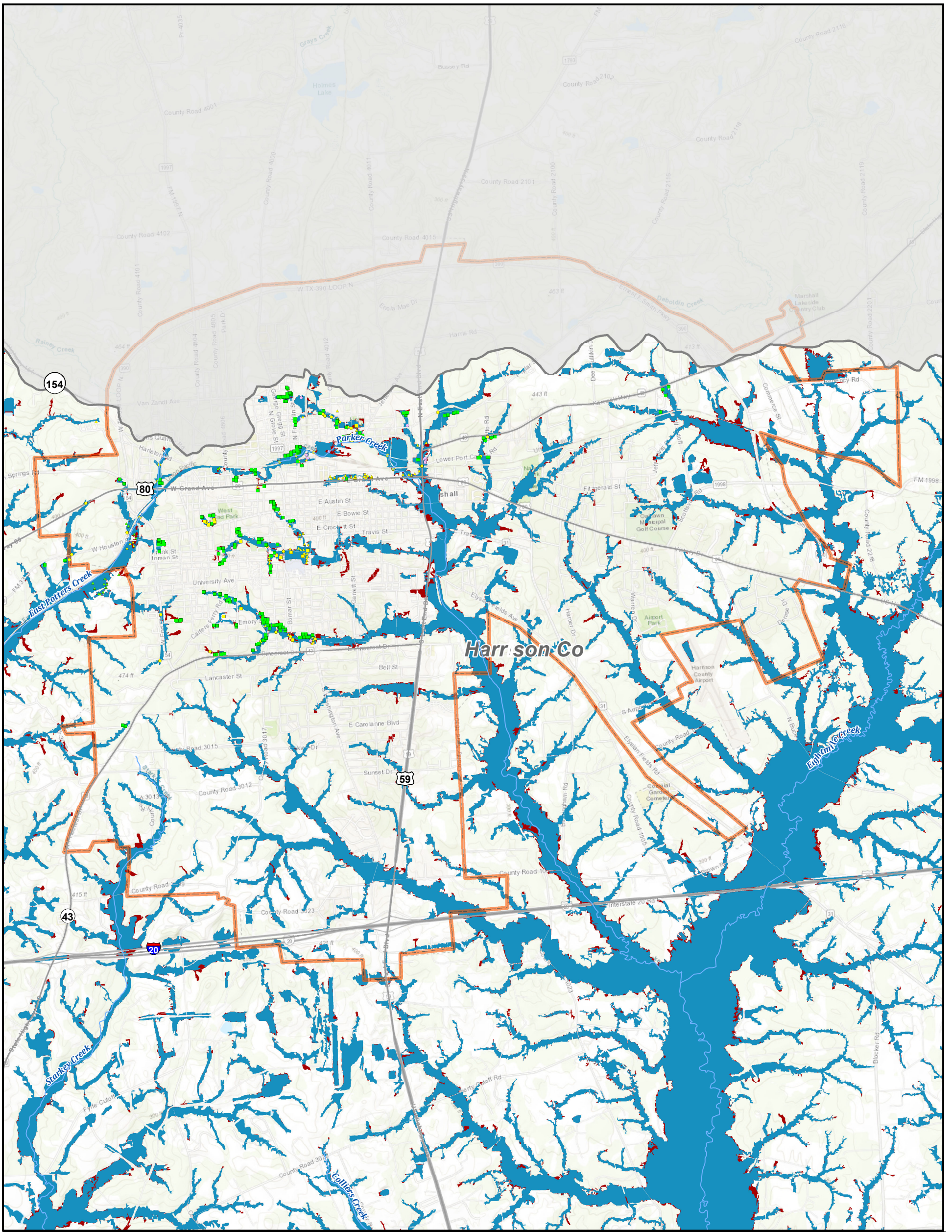

## Legend

### Future Features with SVI Greater than 0.75

- ◆ Critical Feature
- ▲ Agricultural Bldg

- ▲ Commercial Bldg
- ▲ Industrial Bldg
- Power Generation
- Public Bldg
- Residential Bldg
- Vacant or Unknown Bldg
- Roadway Stream Crossing
- Other

- River
- Tributary
- ▭ City Limit
- ▭ County Boundary

- ▭ Sabine Region Boundary
- Major Roadway
- Minor Roadway

- 1% Annual Chance Flood Hazard

- 0.2% Annual Chance Flood Hazard

- Flood Prone Areas

0 1,150,230 4,600 Feet



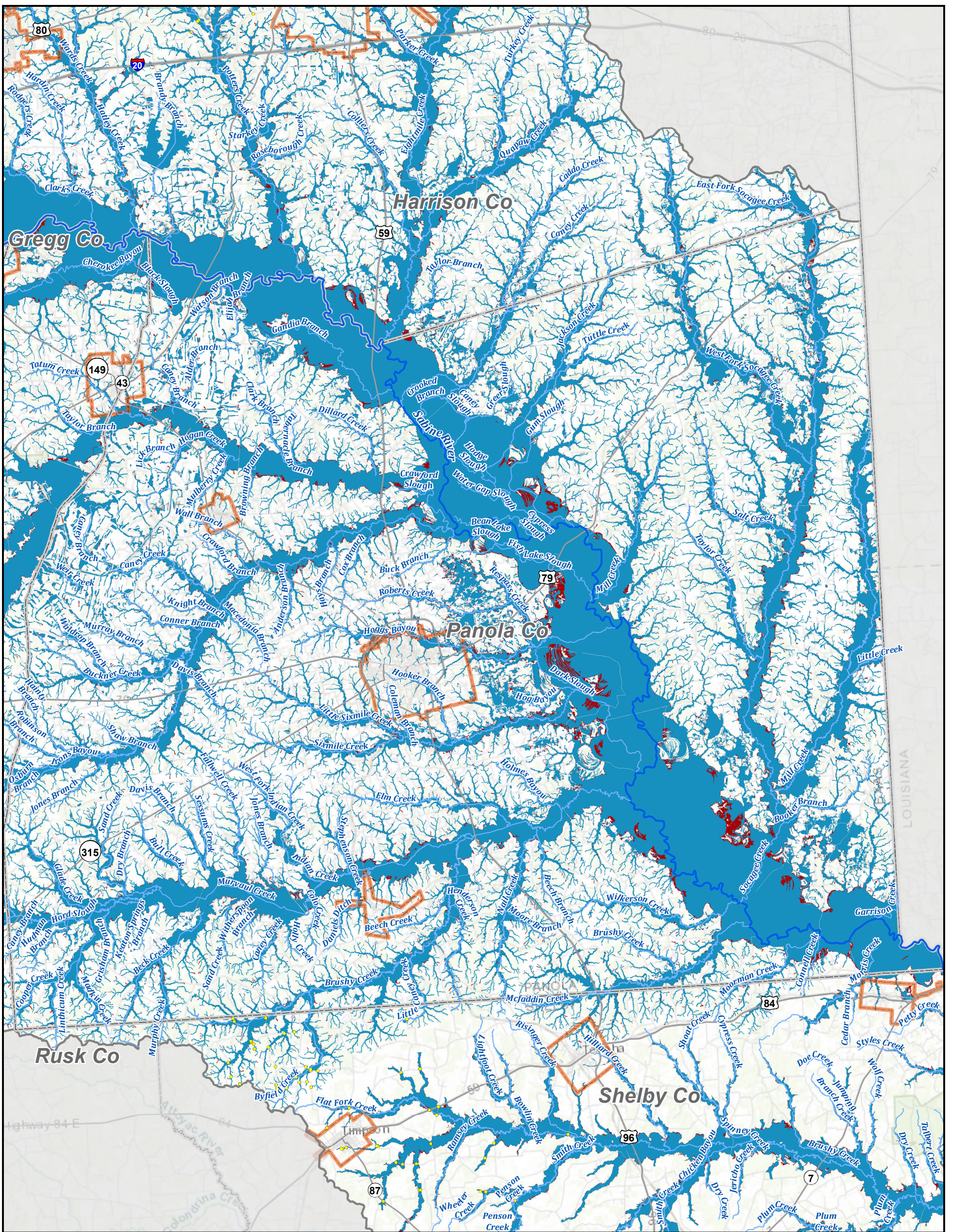

### Legend

**Future Features with SVI Greater than 0.75**

- ◆ Critical Feature
- ▲ Agricultural Bldg

- ▲ Commercial Bldg
- ▲ Industrial Bldg
- Power Generation
- Public Bldg

- Residential Bldg
- Vacant or Unknown Bldg
- Roadway Stream Crossing

- Other
- River
- Tributary
- ▭ City Limit
- ▭ County Boundary

- ▭ Sabine Region Boundary
- Major Roadway
- Minor Roadway

- 1% Annual Chance Flood Hazard

- 0.2% Annual Chance Flood Hazard
- Flood Prone Areas

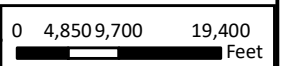

REGION 4

## Sabine Regional Flood Plan

### Future Vulnerability - Panola County



MAP 12  
FIGURE 20 of 31

DELIVERABLES\RFPP\2023\Region\_04\FinalPlan\FinalData\Static Maps\Map\_12B\_FutVulCritical.mxd

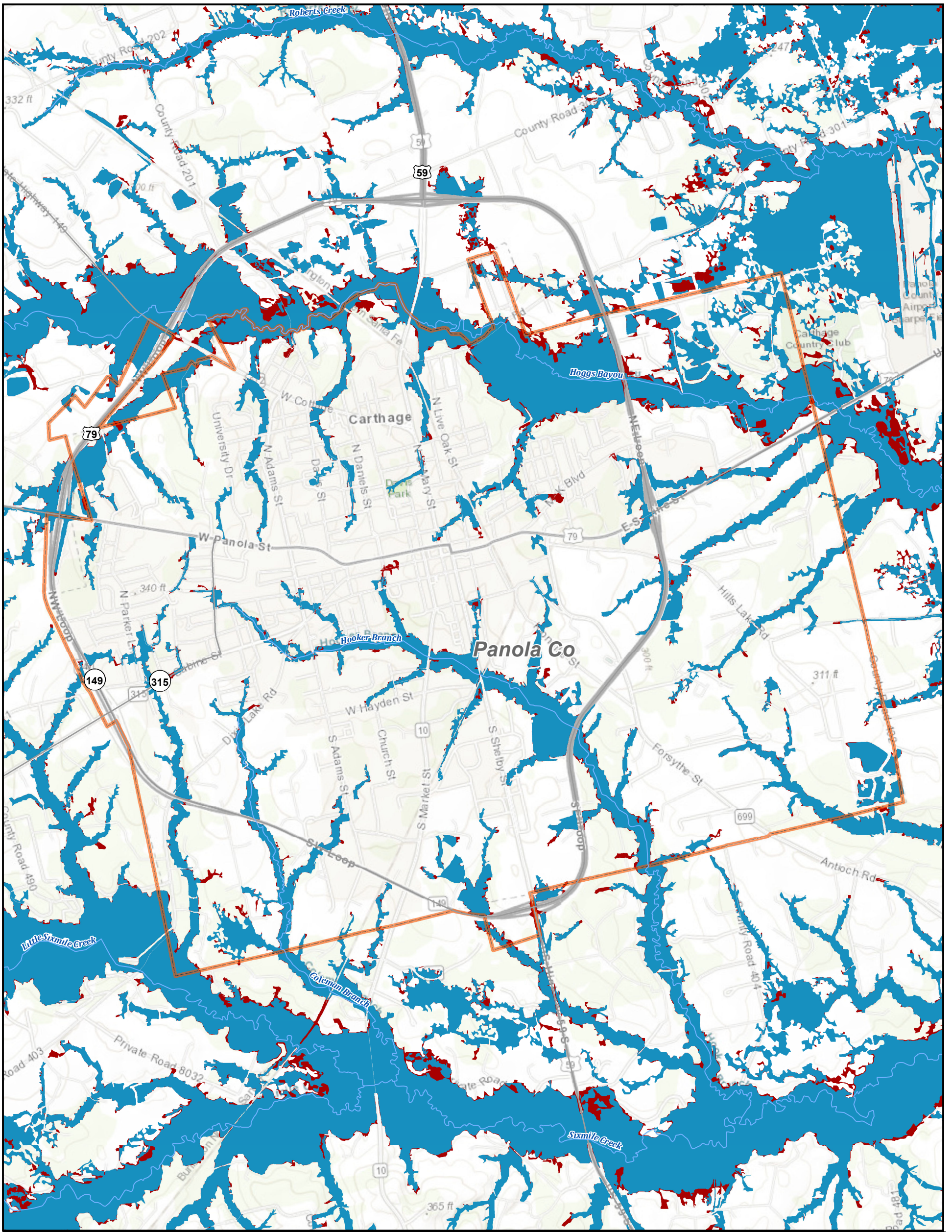

### Legend

#### Future Features with SVI Greater than 0.75

- ◆ Critical Feature
- ▲ Agricultural Bldg

- ▲ Commercial Bldg
- ▲ Industrial Bldg
- Power Generation
- Public Bldg
- Residential Bldg
- Vacant or Unknown Bldg
- Roadway Stream Crossing
- Other

- River
- Tributary
- ▭ City Limit
- ▭ County Boundary

- ▭ Sabine Region Boundary
- Major Roadway
- Minor Roadway

- 1% Annual Chance Flood Hazard

- 0.2% Annual Chance Flood Hazard

- Flood Prone Areas



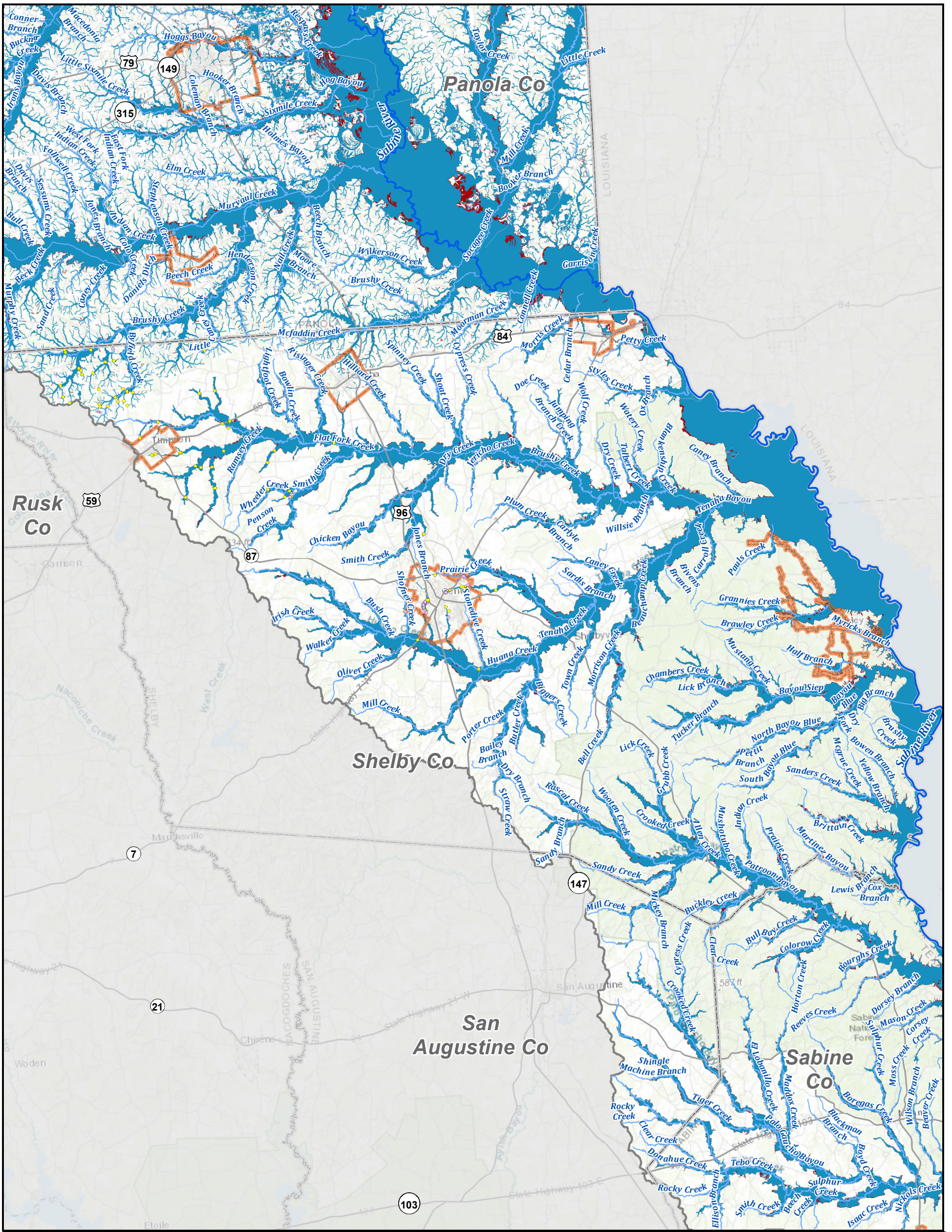

### Legend

#### Future Features with SVI Greater than 0.75

- ◆ Critical Feature
- ▲ Agricultural Bldg

- ▲ Commercial Bldg
- ▲ Industrial Bldg
- Power Generation
- Public Bldg
- Residential Bldg
- Vacant or Unknown Bldg
- Roadway Stream Crossing

- Other
- River
- Tributary
- ▭ City Limit
- ▭ County Boundary
- ▭ Sabine Region Boundary
- Major Roadway
- Minor Roadway

- 1% Annual Chance Flood Hazard
- 0.2% Annual Chance Flood Hazard
- Flood Prone Areas





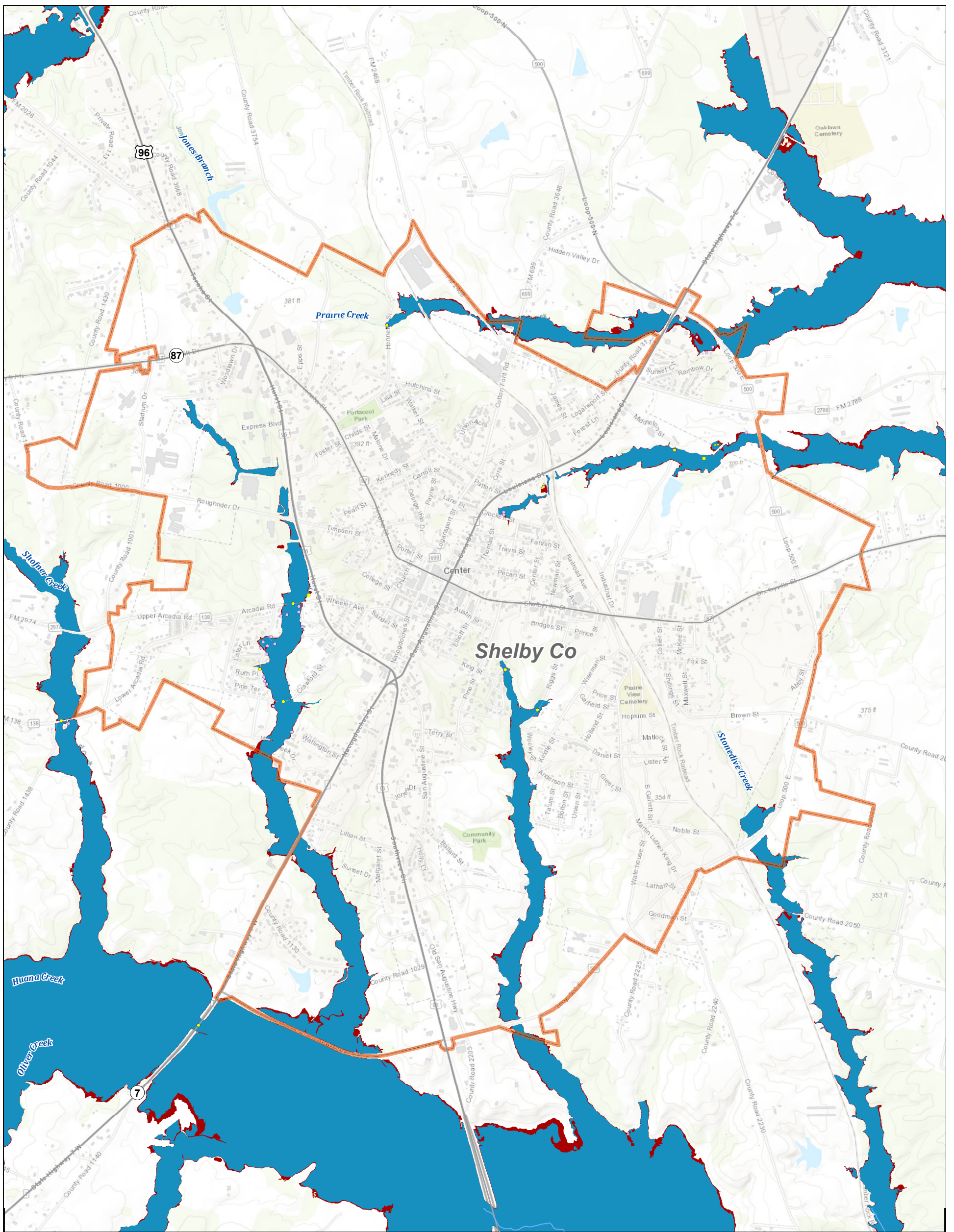

### Legend

#### Future Features with SVI Greater than 0.75

- ◆ Critical Feature
- ▲ Agricultural Bldg

- ▲ Commercial Bldg
- ▲ Industrial Bldg
- Power Generation
- Public Bldg
- Residential Bldg
- Vacant or Unknown Bldg
- Roadway Stream Crossing
- Other

- River
- Tributary
- ▭ City Limit
- ▭ County Boundary

- ▭ Sabine Region Boundary
- Major Roadway
- Minor Roadway

- 1% Annual Chance Flood Hazard

- 0.2% Annual Chance Flood Hazard
- Flood Prone Areas

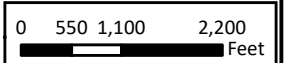

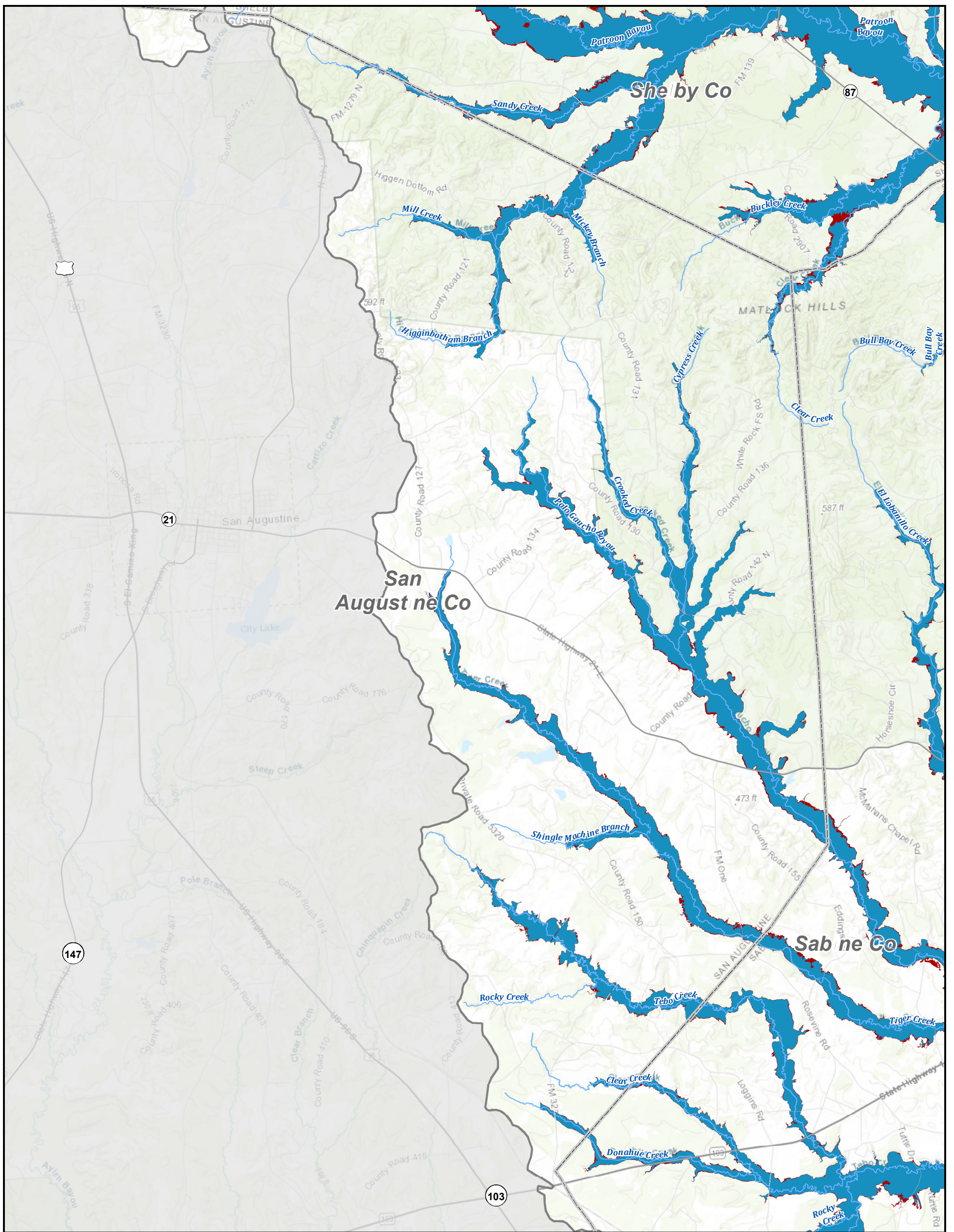

### Legend

#### Future Features with SVI Greater than 0.75

- ◆ Critical Feature
- ▲ Agricultural Bldg

- ▲ Commercial Bldg
- ▲ Industrial Bldg
- Power Generation
- Public Bldg
- Residential Bldg
- Vacant or Unknown Bldg
- Roadway Stream Crossing
- Other

- River
- Tributary
- ▭ City Limit
- ▭ County Boundary

- ▭ Sabine Region Boundary
- Major Roadway
- Minor Roadway

- 1% Annual Chance Flood Hazard

- 0.2% Annual Chance Flood Hazard

- Flood Prone Areas

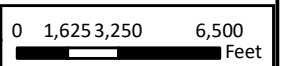

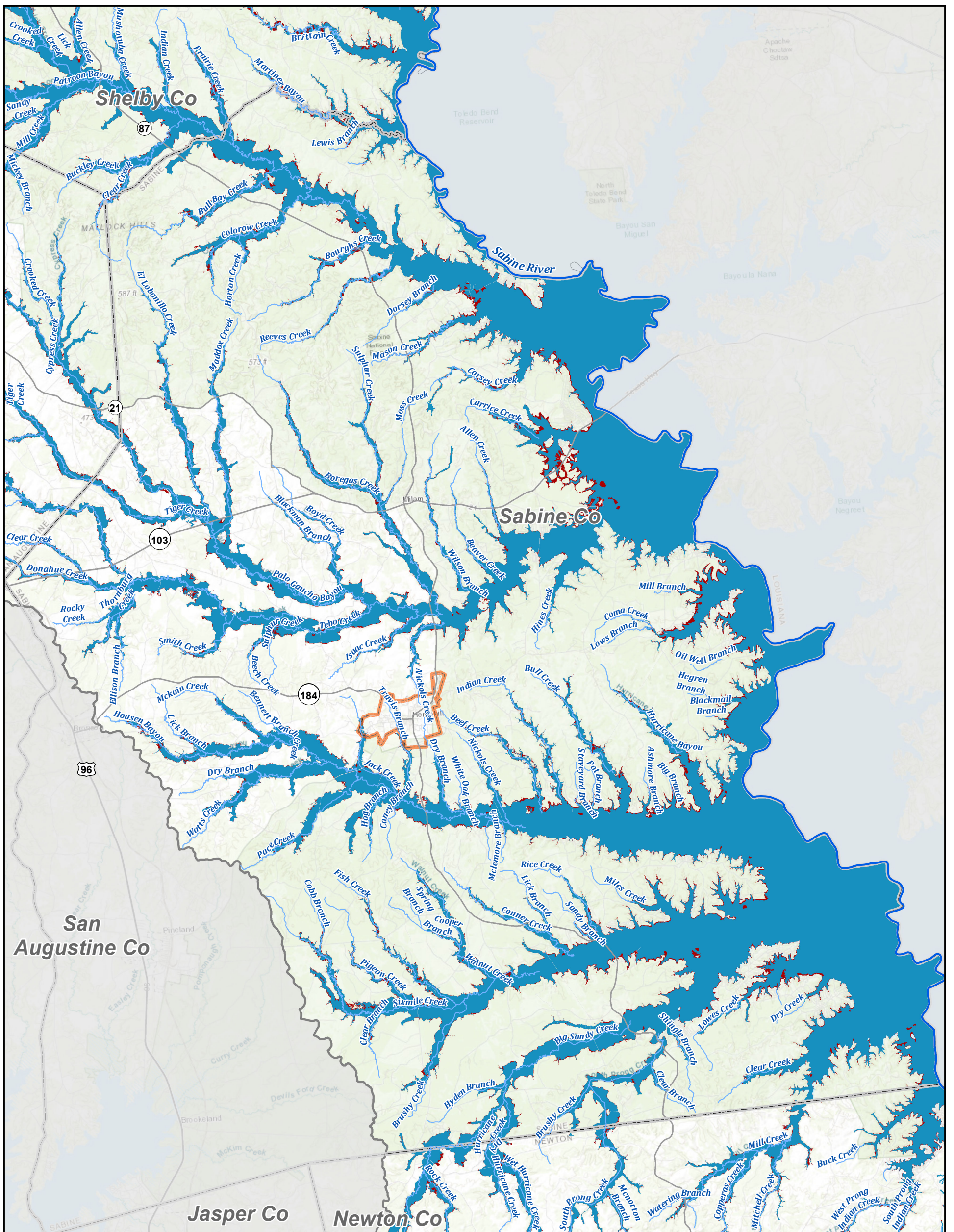

### Legend

**Future Features with SVI Greater than 0.75**

- ◆ Critical Feature
- ▲ Agricultural Bldg

- ▲ Commercial Bldg
- ▲ Industrial Bldg
- Power Generation
- Public Bldg

- Residential Bldg
- Vacant or Unknown Bldg
- Roadway Stream Crossing

- Other
- River
- Tributary
- ▭ City Limit
- ▭ County Boundary

- ▭ Sabine Region Boundary
- Major Roadway
- Minor Roadway

- 1% Annual Chance Flood Hazard

- 0.2% Annual Chance Flood Hazard
- Flood Prone Areas

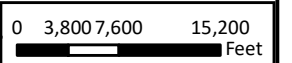

# Sabine Regional Flood Plan

## Future Vulnerability - Sabine County



MAP 12  
FIGURE 25 of 31

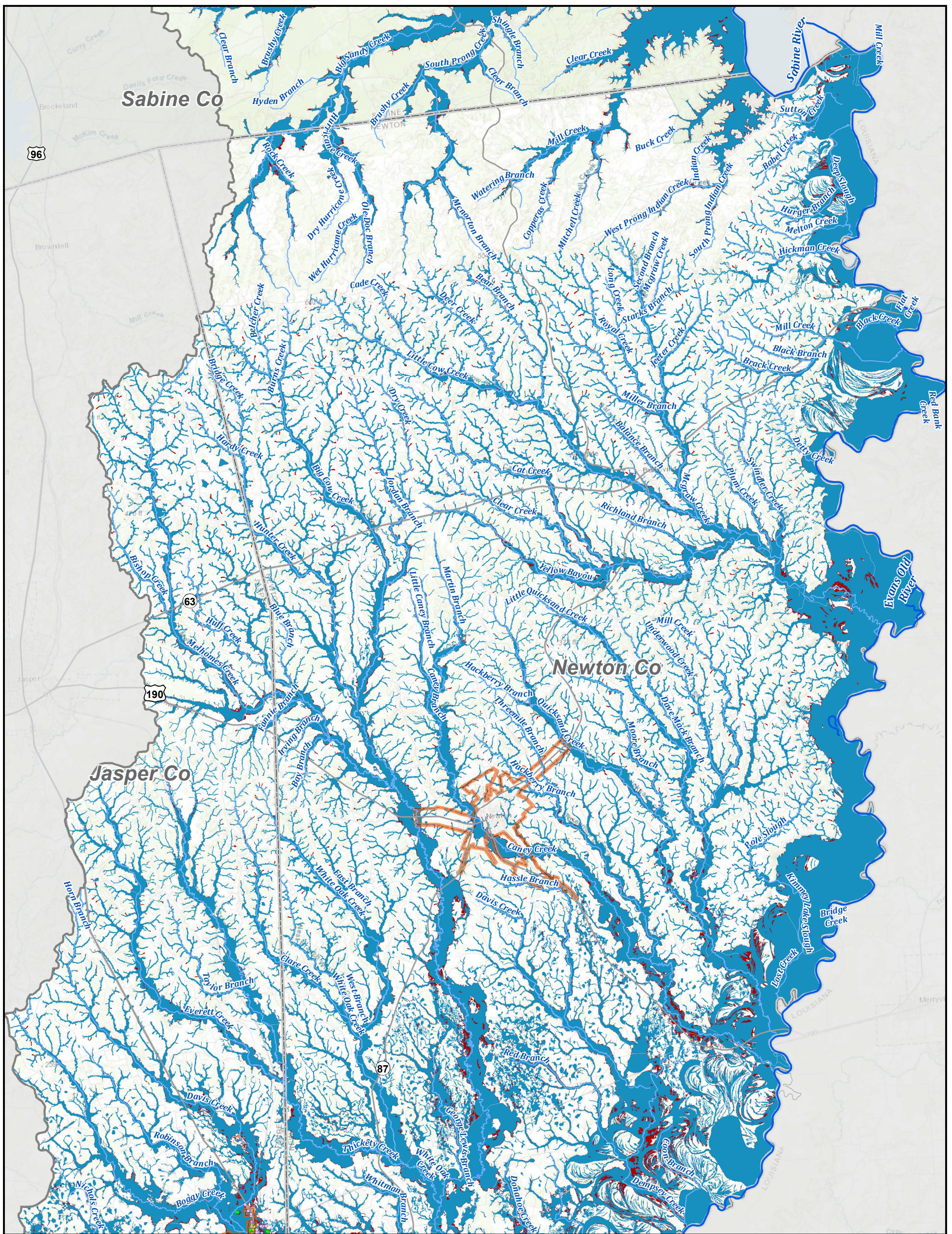

**Legend**

**Future Features with SVI Greater than 0.75**

- ◆ Critical Feature
- ▲ Agricultural Bldg

- ▲ Commercial Bldg
- ▲ Industrial Bldg
- Power Generation
- Public Bldg
- Residential Bldg
- Vacant or Unknown Bldg
- Roadway Stream Crossing
- Other

- River
- Tributary
- ▭ City Limit
- ▭ County Boundary

- ▭ Sabine Region Boundary
- Major Roadway
- Minor Roadway

- 1% Annual Chance Flood Hazard
- 0.2% Annual Chance Flood Hazard
- Flood Prone Areas

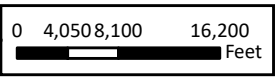

**Sabine Regional Flood Plan**  
**Future Vulnerability - Jasper and Newton Counties - North**

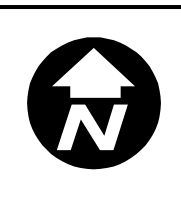

**MAP 12**  
 FIGURE 26 of 31

© DELIVERABLES/RFPP/2023/Region\_04/FinalPlan/FinalData/Static Maps/Map\_12B\_FutVulCritical.mxd

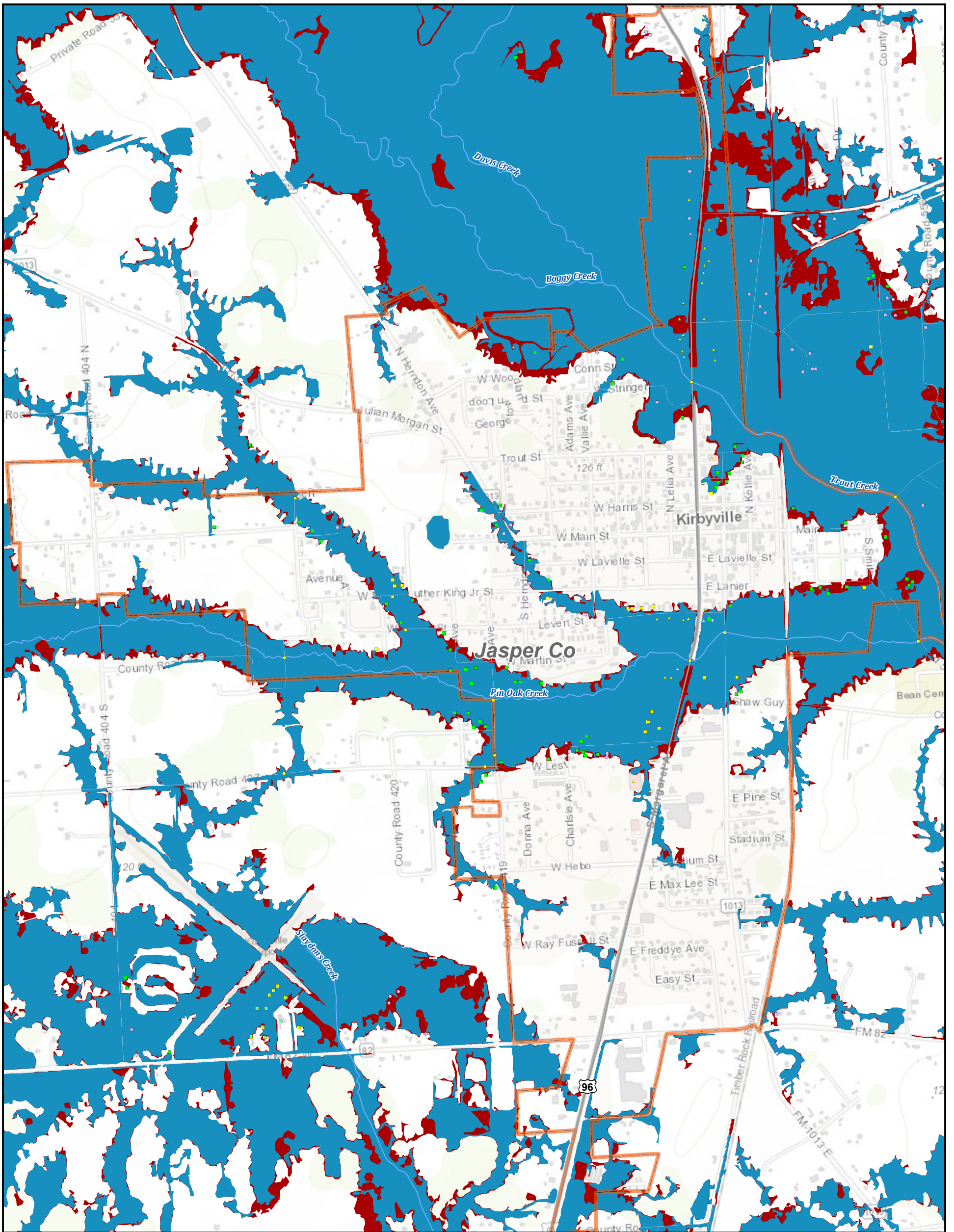

### Legend

#### Future Features with SVI Greater than 0.75

- ◆ Critical Feature
- ▲ Agricultural Bldg

- ▲ Commercial Bldg
- ▲ Industrial Bldg
- Power Generation
- Public Bldg
- Residential Bldg
- Vacant or Unknown Bldg
- Roadway Stream Crossing

- Other
- River
- Tributary
- ▭ City Limit
- ▭ County Boundary

- ▭ Sabine Region Boundary
- Major Roadway
- Minor Roadway

- 1% Annual Chance Flood Hazard
- 0.2% Annual Chance Flood Hazard
- Flood Prone Areas



# Sabine Regional Flood Plan

## Future Vulnerability - City of Kirbyville



MAP  
**12**  
FIGURE  
27 of 31

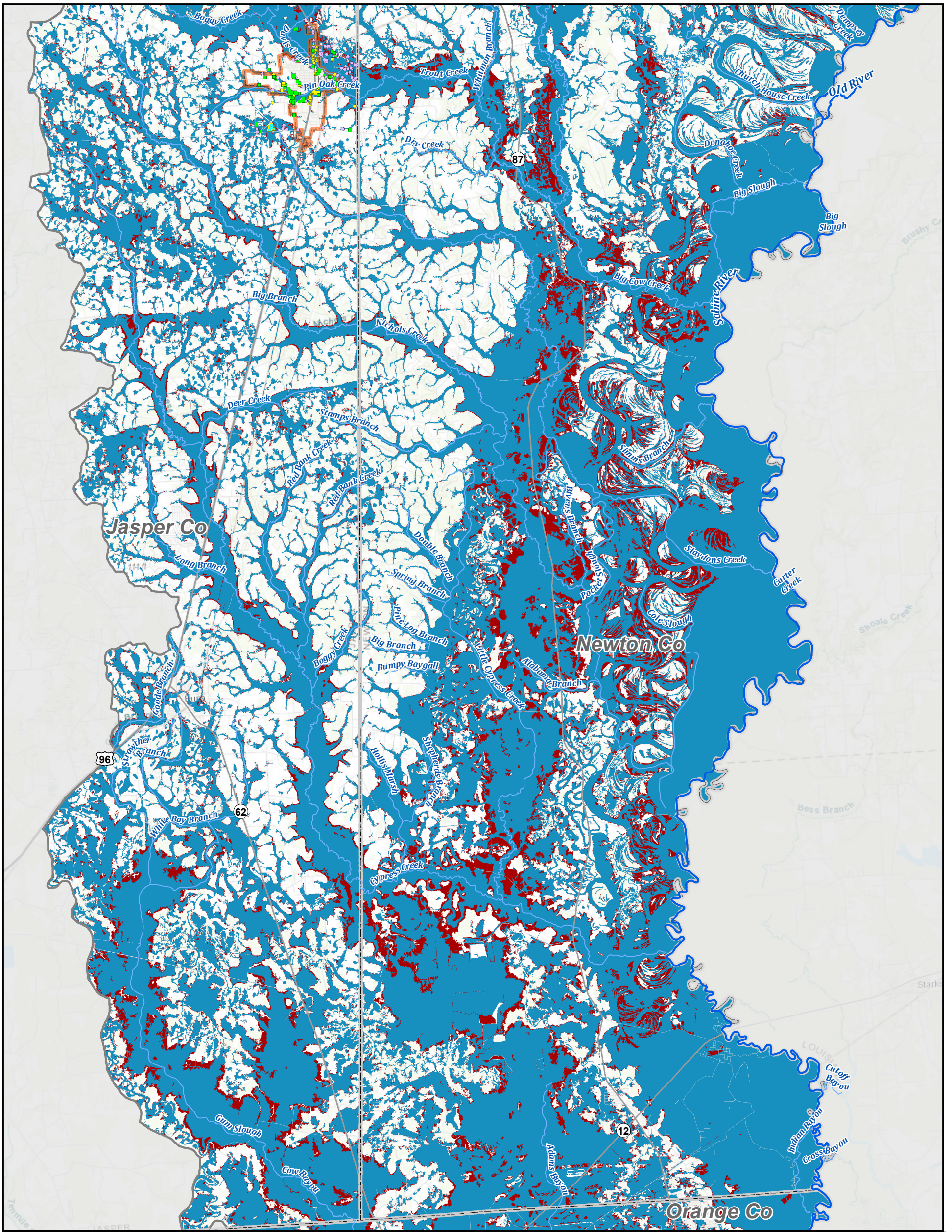

**Legend**

**Future Features with SVI Greater than 0.75**

- ◆ Critical Feature
- △ Agricultural Bldg

- ▲ Commercial Bldg
- ▲ Industrial Bldg
- Power Generation
- Public Bldg
- Residential Bldg
- Vacant or Unknown Bldg
- Roadway Stream Crossing
- Other

- River
- Tributary
- ▭ City Limit
- ▭ County Boundary
- ▭ Sabine Region Boundary
- Major Roadway
- Minor Roadway

- 1% Annual Chance Flood Hazard
- 0.2% Annual Chance Flood Hazard
- Flood Prone Areas



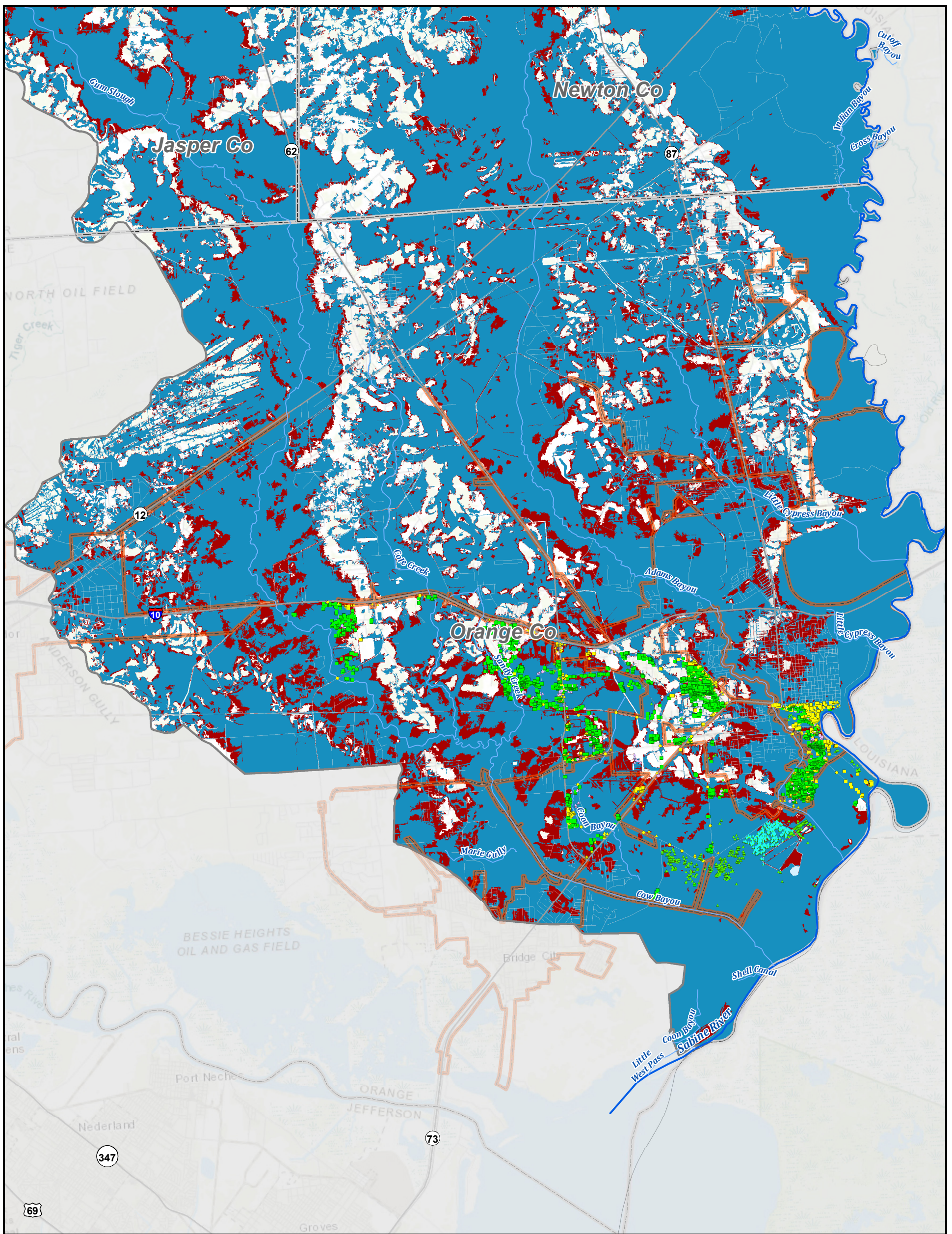

## Legend

### Future Features with SVI Greater than 0.75

- ◆ Critical Feature
- ▲ Agricultural Bldg

- ▲ Commercial Bldg
- ▲ Industrial Bldg
- Power Generation
- Public Bldg

- Residential Bldg
- Vacant or Unknown Bldg
- Roadway Stream Crossing

- Other

- River
- Tributary
- ▭ City Limit
- ▭ County Boundary

- ▭ Sabine Region Boundary
- Major Roadway
- Minor Roadway

- 1% Annual Chance Flood Hazard

- 0.2% Annual Chance Flood Hazard

- Flood Prone Areas

0 2,650 5,300 10,600 Feet



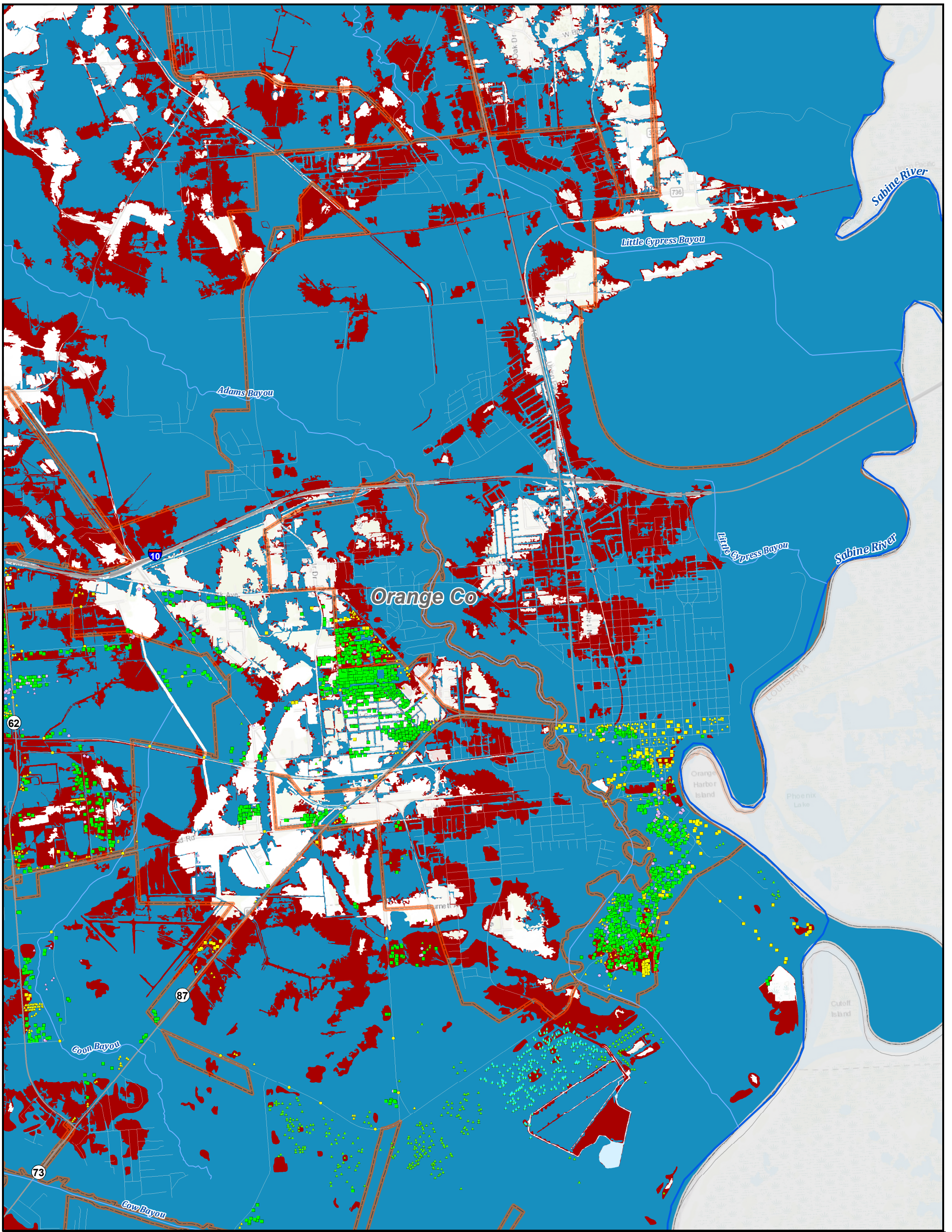

### Legend

#### Future Features with SVI Greater than 0.75

- ◆ Critical Feature
- ▲ Agricultural Bldg

- ▲ Commercial Bldg
- ▲ Industrial Bldg
- Power Generation
- Public Bldg
- Residential Bldg
- Vacant or Unknown Bldg
- Roadway Stream Crossing
- Other

- River
- Tributary
- City Limit
- County Boundary
- Sabine Region Boundary
- Major Roadway
- Minor Roadway

- 1% Annual Chance Flood Hazard
- 0.2% Annual Chance Flood Hazard
- Flood Prone Areas

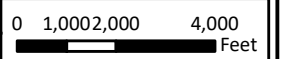



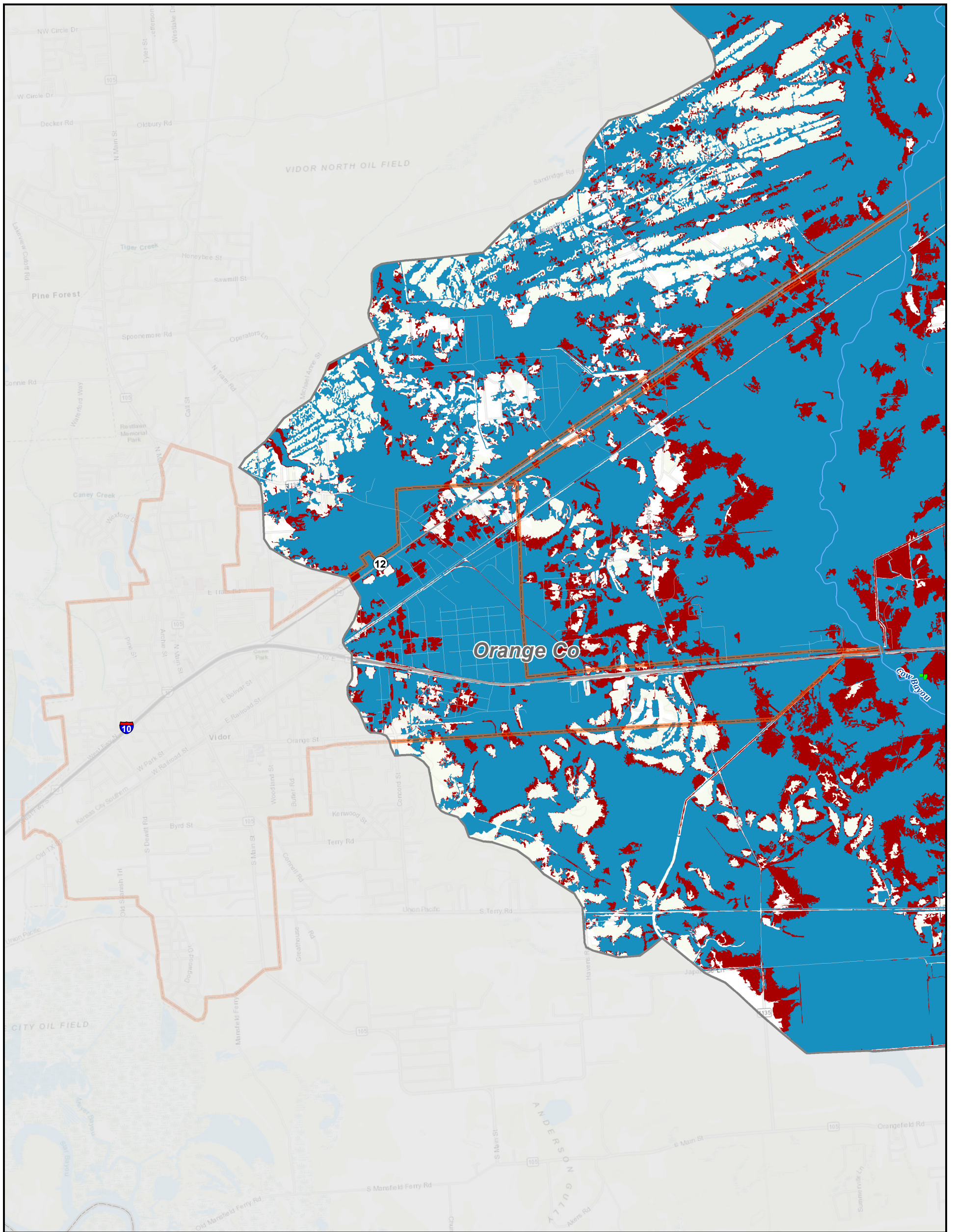

## Legend

### Future Features with SVI Greater than 0.75

- ◆ Critical Feature
- ▲ Agricultural Bldg

- ▲ Commercial Bldg
- ▲ Industrial Bldg
- Power Generation
- Public Bldg

- Residential Bldg
- Vacant or Unknown Bldg
- Roadway Stream Crossing

- Other
- River
- Tributary
- City Limit
- County Boundary

- ▭ Sabine Region Boundary
- Major Roadway
- Minor Roadway

- 1% Annual Chance Flood Hazard

- 0.2% Annual Chance Flood Hazard
- Flood Prone Areas

